

CERTIFICATE OF SURVEY

PART OF GOVERNMENT LOT 5, SECTION
19, TOWNSHIP 133, RANGE 30

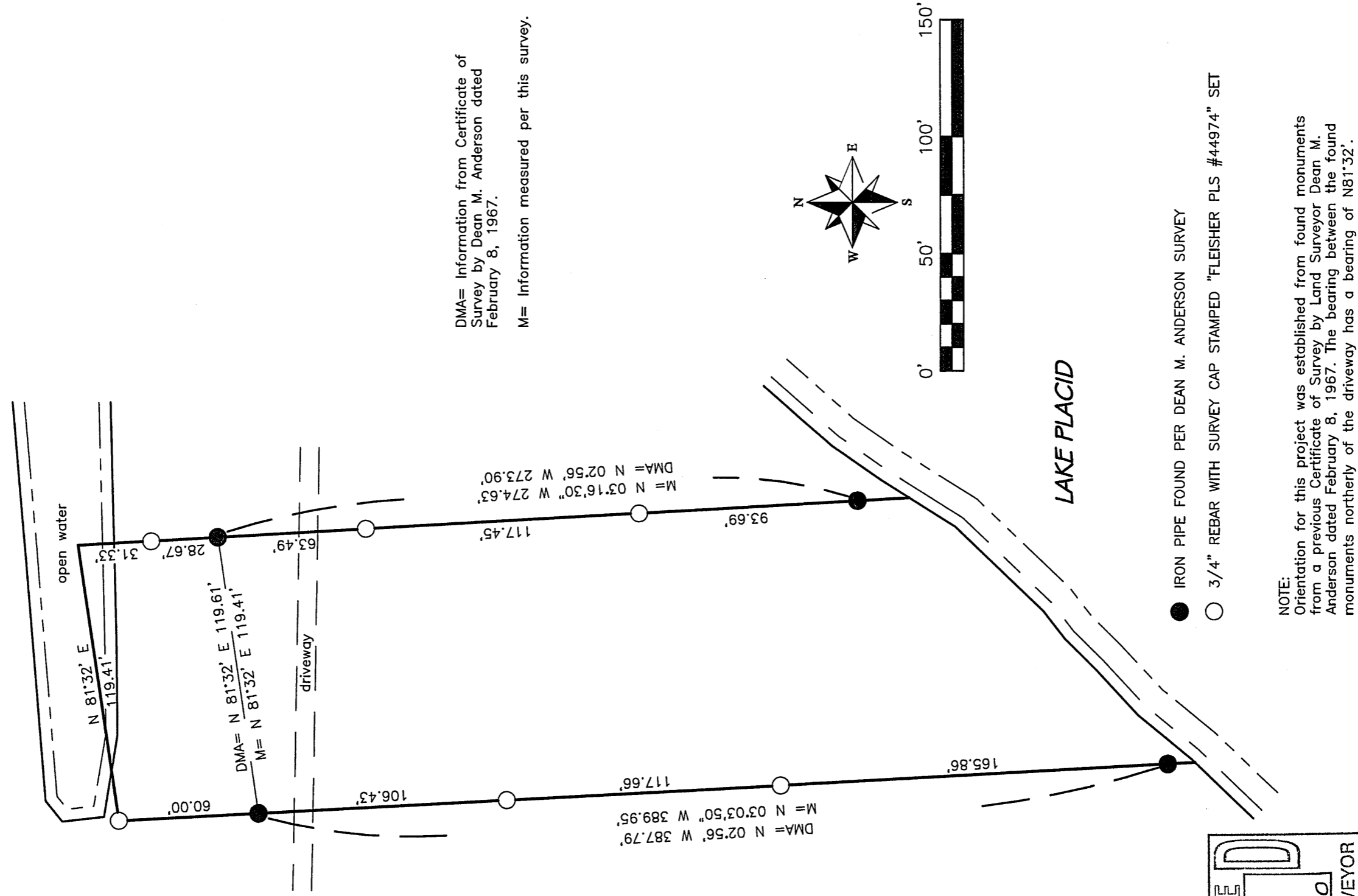

DMA= Information from Certificate of Survey by Dean M. Anderson dated February 8, 1967.
M= Information measured per this survey.

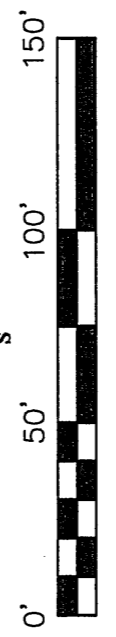
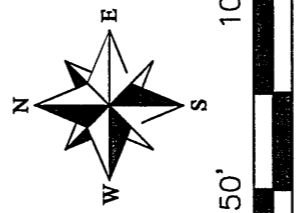

LAKE PLACID

- IRON PIPE FOUND PER DEAN M. ANDERSON SURVEY
- 3/4" REBAR WITH SURVEY CAP STAMPED "FLEISHER PLS #44974" SET

NOTE:
Orientation for this project was established from found monuments from a previous Certificate of Survey by Land Surveyor Dean M. Anderson dated February 8, 1967. The bearing between the found monuments northerly of the driveway has a bearing of N81°32'.

RECEIVED
 # 5757
 NOV 14 2011
 GLS 19-133-30
 CASS COUNTY SURVEYOR

PREPARED FOR Kathy and Charlie Kuckler	FLEISHER LAND SURVEYING, PSC. 2167 COTTAGEWOOD DRIVE NISSWA, MN 56468 PHONE 218-851-6683	I hereby certify that this plan, specification, or report was prepared by me or under my direct supervision and that I am a duly Licensed Land Surveyor under the laws of the State of Minnesota. <i>Joseph L. Fleisher</i> Joseph L. Fleisher Date: <u>9/6/11</u> License No. <u>44974</u>
-----------------------------------------------	---------------------------------------------------------------------------------------------------	-----------------------------------------------------------------------------------------------------------------------------------------------------------------------------------------------------------------------------------------------------------------------------------------------------------------