

CERTIFICATE OF SURVEY

LEGAL DESCRIPTION:

The West Half of the Southwest Quarter of the Southeast Quarter of Section 23, Township 134 North, Range 31 West, Cass County, Minnesota.

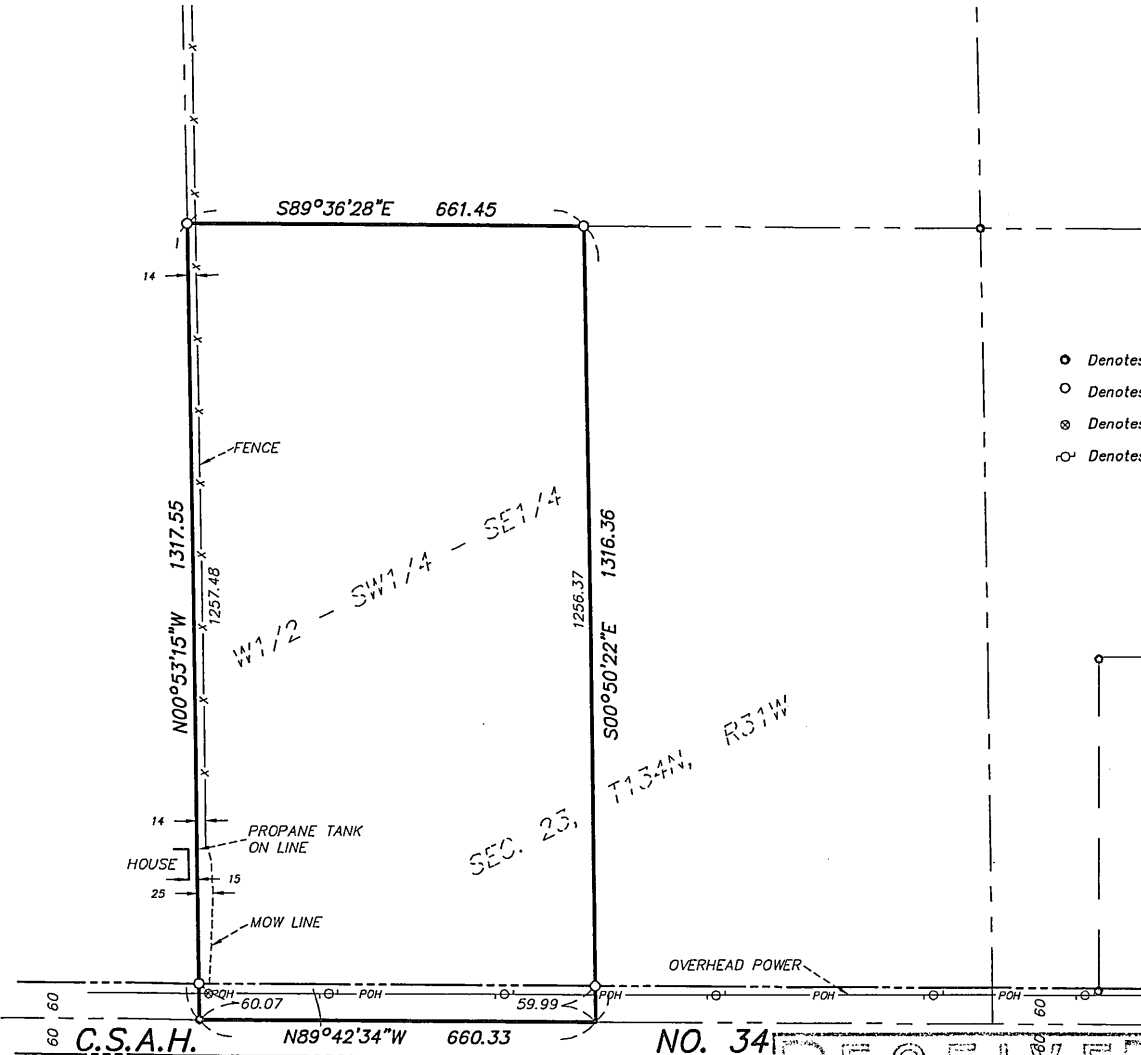

- Denotes iron monument found
- Denotes iron monument set
- ⊗ Denotes post
- ⊙ Denotes power pole

SECTION 18, T134N, R31W

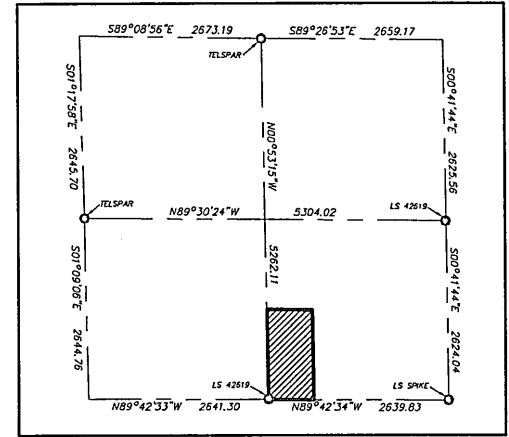

I hereby certify that this survey was prepared by me or under my direct supervision and that I am a duly Licensed Land Surveyor under the laws of the State of Minnesota.

Chris Haglund

Chris Haglund, PS
License No. 43932

10/27/11
Date

Scale: 1" = 200 feet

Bearings based on assumed datum.

REQUESTED BY:

JIM DONOVAN



Westwood Professional Services, Inc.
423 Laurel Street
Brainerd, MN 56401

PHONE 218-829-1751
FAX 218-829-4733

Westwood

www.westwoodps.com

Drawn by: CDH

Date: 10/27/11

Job No: 20117642

20117642

20117642CTF01.DWG

RECEIVED
5745
NOV 3 2011
SW-SE 23-134-31
COUNTY SURVEYOR