

Certificate of Survey

Part of Government Lots 5 and 6,
Section 4, Township 140 North, Range 26 West,
Cass County, Minnesota.

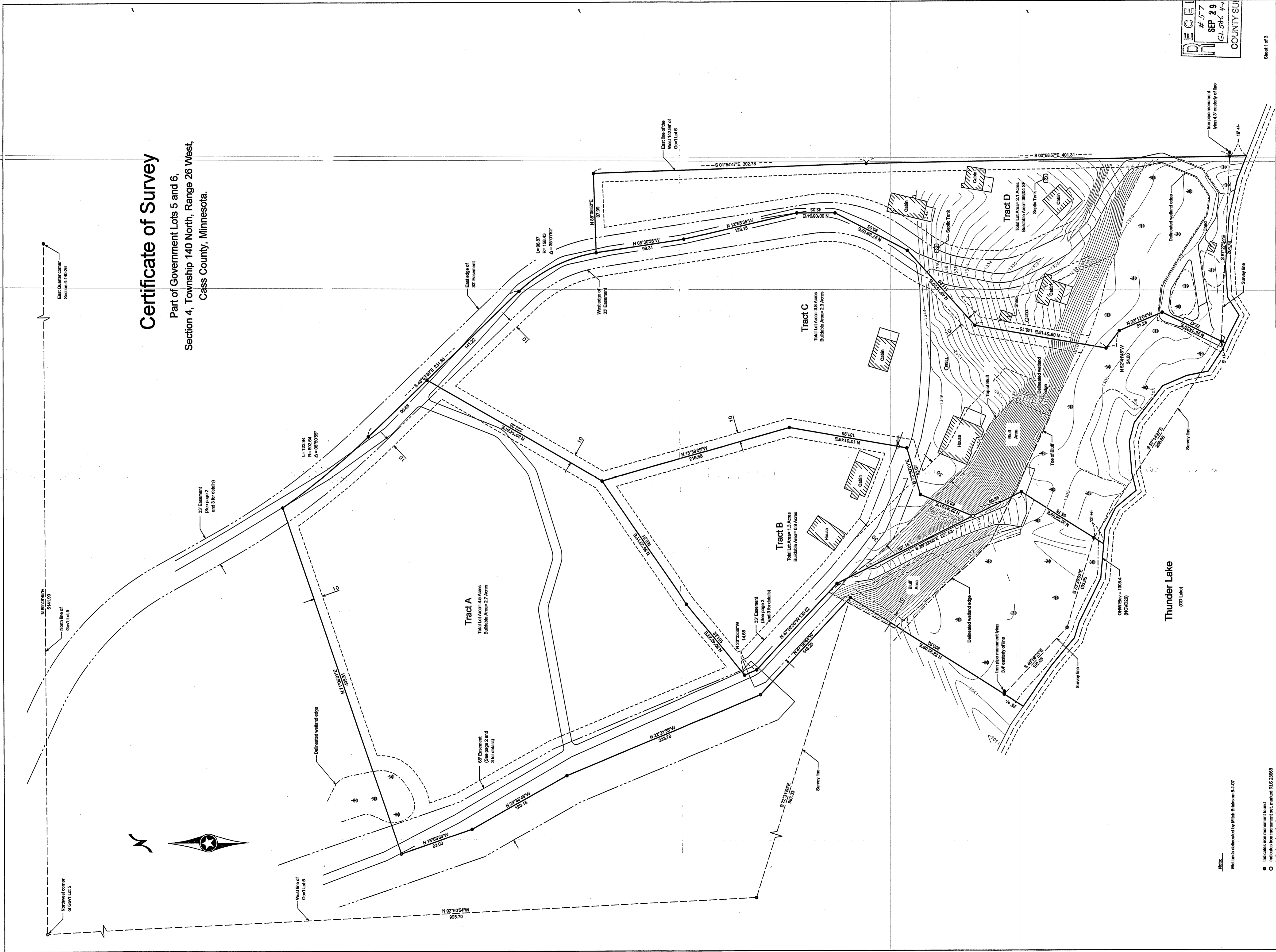

RECEIVED
 #5732
 SEP 29 2011
 GL 596 4-10-24
 COUNTY SURVEYOR

Sheet 1 of 3

Client Name: BILL NELSON

I HEREBY CERTIFY THAT THIS PLAN, SURVEY, OR REPORT WAS PREPARED BY ME OR UNDER MY DIRECT SUPERVISION AND THAT I AM A DULY REGISTERED LAND SURVEYOR UNDER THE LAWS OF THE STATE OF MINNESOTA.

SIGNATURE: JAMES KRAMER, JN LICENSE NUMBER 23688 DATE: 9-21-2011

PROJECT NO. NELS1101 0414026

KRAMER LEAS DELEO
SURVEYORS & ENGINEERS
MINNEAPOLIS, MN 55412

No.	Date	REVISIONS

Note:
Wellstands delineated by Mitch Brinks on 6-1-27

- Indicates iron monument found
 - Indicates iron monument set, marked RLS 23688
 - Indicates boundary of bluff
 - Indicates setback line
- Orientation of the bearing system is the North American Datum of 1983.



Certificate of Survey
 Ingress and Egress Easement over that
 part of Government Lots 5 and 6,
 Section 4, Township 140 North, Range 26 West,
 Cass County, Minnesota.

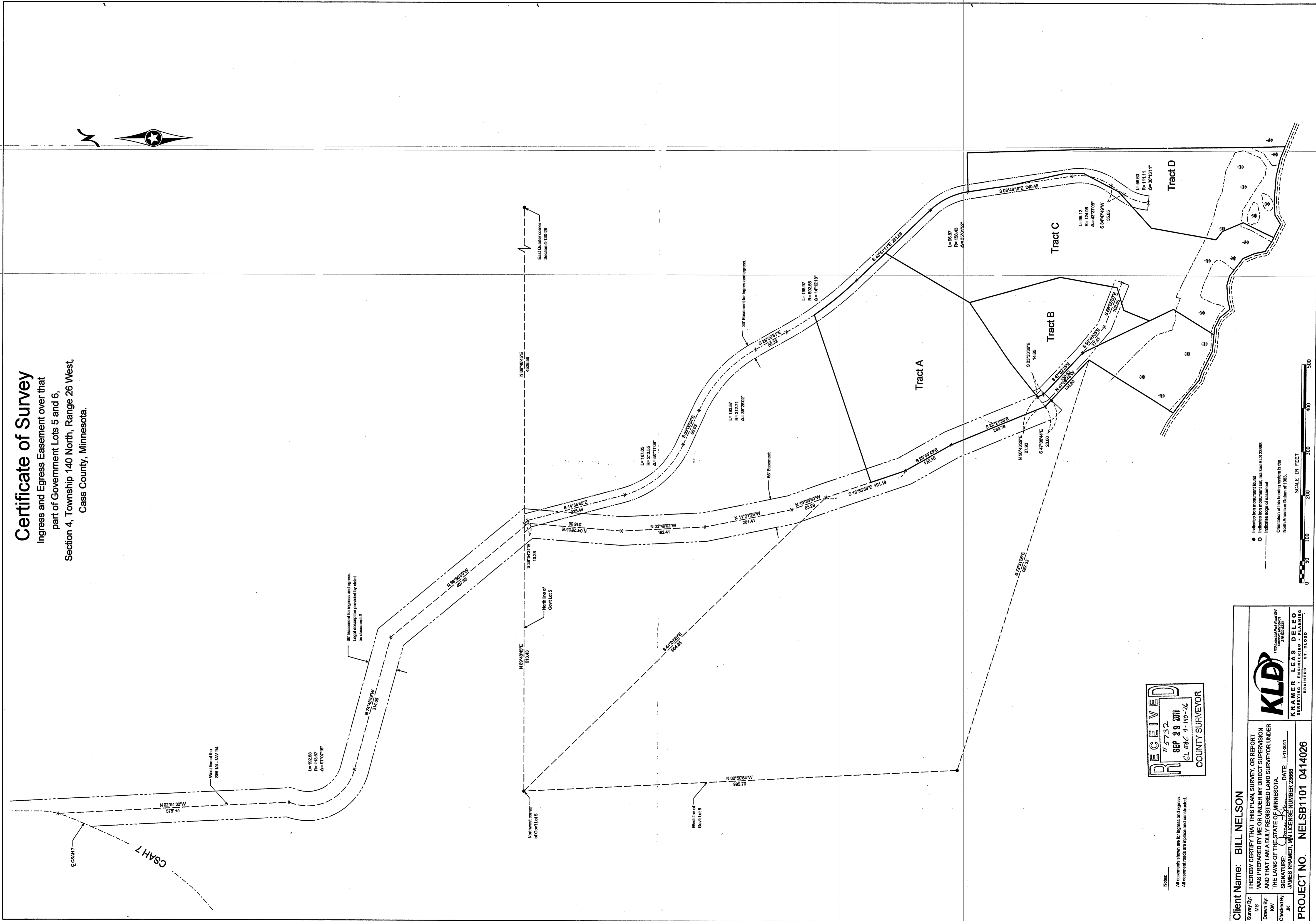
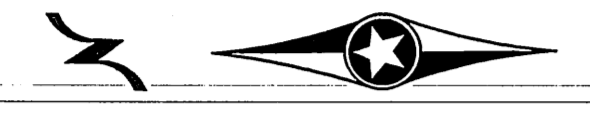

CSAHT
 CSAH 7

L=192.69
 R=113.97
 Δ=97°07'16"

67' Easement for ingress and egress.
 Legal description provided by client
 as document #

67' Easement for ingress and egress.
 Legal description provided by client
 as document #

67' Easement for ingress and egress.
 Legal description provided by client
 as document #

67' Easement for ingress and egress.
 Legal description provided by client
 as document #

67' Easement for ingress and egress.
 Legal description provided by client
 as document #

67' Easement for ingress and egress.
 Legal description provided by client
 as document #

67' Easement for ingress and egress.
 Legal description provided by client
 as document #

67' Easement for ingress and egress.
 Legal description provided by client
 as document #

67' Easement for ingress and egress.
 Legal description provided by client
 as document #

Note:
 All easements shown are for ingress and egress.
 All easement roads are typical and constructed.

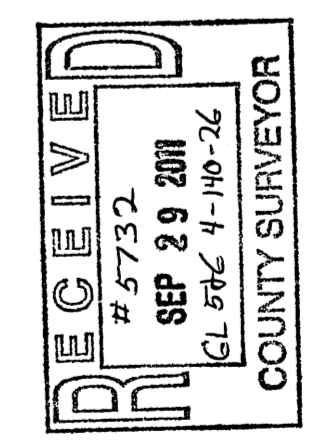

Client Name: BILL NELSON

Survey By: MS
 Drawn By: RW
 Checked By: JK

I HEREBY CERTIFY THAT THIS PLAN, SURVEY OR REPORT
 WAS PREPARED BY ME OR UNDER MY DIRECT SUPERVISION
 AND THAT I AM A DULY REGISTERED LAND SURVEYOR UNDER
 THE LAWS OF THE STATE OF MINNESOTA.

Signature: *James Kramer*
 DATE: 7-11-2011
 JAMES KRAMER, MN LICENSE NUMBER 23698

PROJECT NO. NELSB1101 0414026

KLD
 KRAMER LEAS DELLO
 SURVEYING • ENGINEERING • PLANNING
 BRATNER ST. CLOUD

● Indicates iron measurement found
 ○ Indicates iron measurement not found
 --- Indicates edge of easement
 --- Indicates edge of building system in the
 North American Datum of 1983.

