

CERTIFICATE OF SURVEY

PART OF LOT B19, AUDITOR'S PLAT OF PINE BEACH,
SECTION 19, TOWNSHIP 134 NORTH, RANGE 29 WEST,
CASS COUNTY, MINNESOTA

SETBACKS APPLICABLE:

- 50 FEET FROM OHW (SEWERED LOT)
- 10 FEET FROM SIDE YARD
- 10 FEET FROM ROAD
- 0 FEET FROM WETLANDS

GULL LAKE
GENERAL DEVELOPMENT CLASSIFICATION
NORMAL RESERVOIR POOL ELEVATION = 1194.00
HIGHEST KNOWN ELEVATION = 1195.44
BENCHMARK: CORPS OF ENGINEERS GAUGE AT
GULL LAKE DAM 0.00 GAUGE = 1188.14
ELEVATION
LAKE ELEVATION = 1193.93 ON 05-05-11

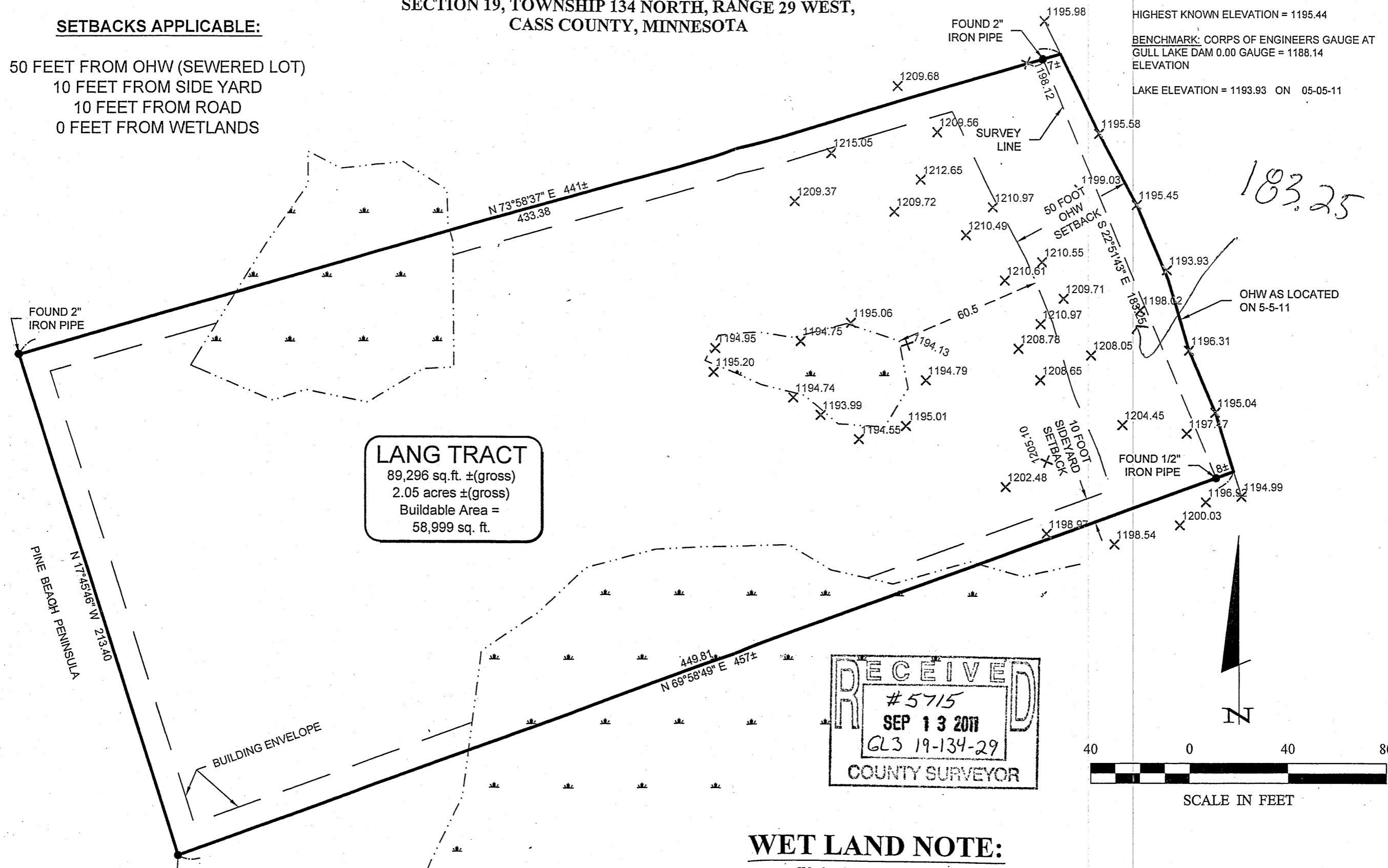

LANG TRACT
89,296 sq. ft. ±(gross)
2.05 acres ±(gross)
Buildable Area =
58,999 sq. ft.

RECEIVED
#5715
SEP 13 2011
GL3 19-134-29
COUNTY SURVEYOR

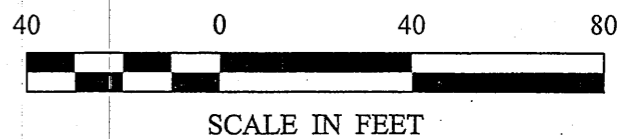

WET LAND NOTE:
Wetland delineation was completed by others.

183.25

Roger Forcella 5/23/2011 9:38 AM - F:\Drawings\2011\11065 Lang\dwg\SK11065.dwg

30176 Old Highway #371 Suite 2 P. O. Box 874 Perquet Lakes, MN 56472 Phone: 1-218-568-4940 www.stonemantksurvey.com	
I HEREBY CERTIFY THAT THIS SURVEY, PLAN, SPECIFICATION, OR REPORT WAS PREPARED BY ME OR UNDER MY DIRECT SUPERVISION AND THAT I AM A DULY LICENSED PROFESSIONAL SURVEYOR UNDER THE LAWS OF THE STATE OF MINNESOTA.	DATE: 5-23-11 SCALE: HORIZ. 1" = 40' VERT. NONE
PROJECT MANAGER: PAT	PROJECT NO.: 11065
CHECKED BY: PAT	FILE NAME: SK11065.dwg
DRAWN BY: CMH	FIELD BOOK: BOOK NA PG. NA
CERTIFICATE OF SURVEY John T. Lang 11065 Pine Beach Peninsula Rd East Gull Lake, MN 56401	DATE: 5-23-11 SCALE: HORIZ. 1" = 40' VERT. NONE
SHEET 1 OF 1	REVISIONS DESCRIPTION DATE