

CERTIFICATE OF SURVEY

N. 1/4 COR.
SECT. 10, T. 145, R. 31
CASS COUNTY, MN
(FOUND 2" I.P.)

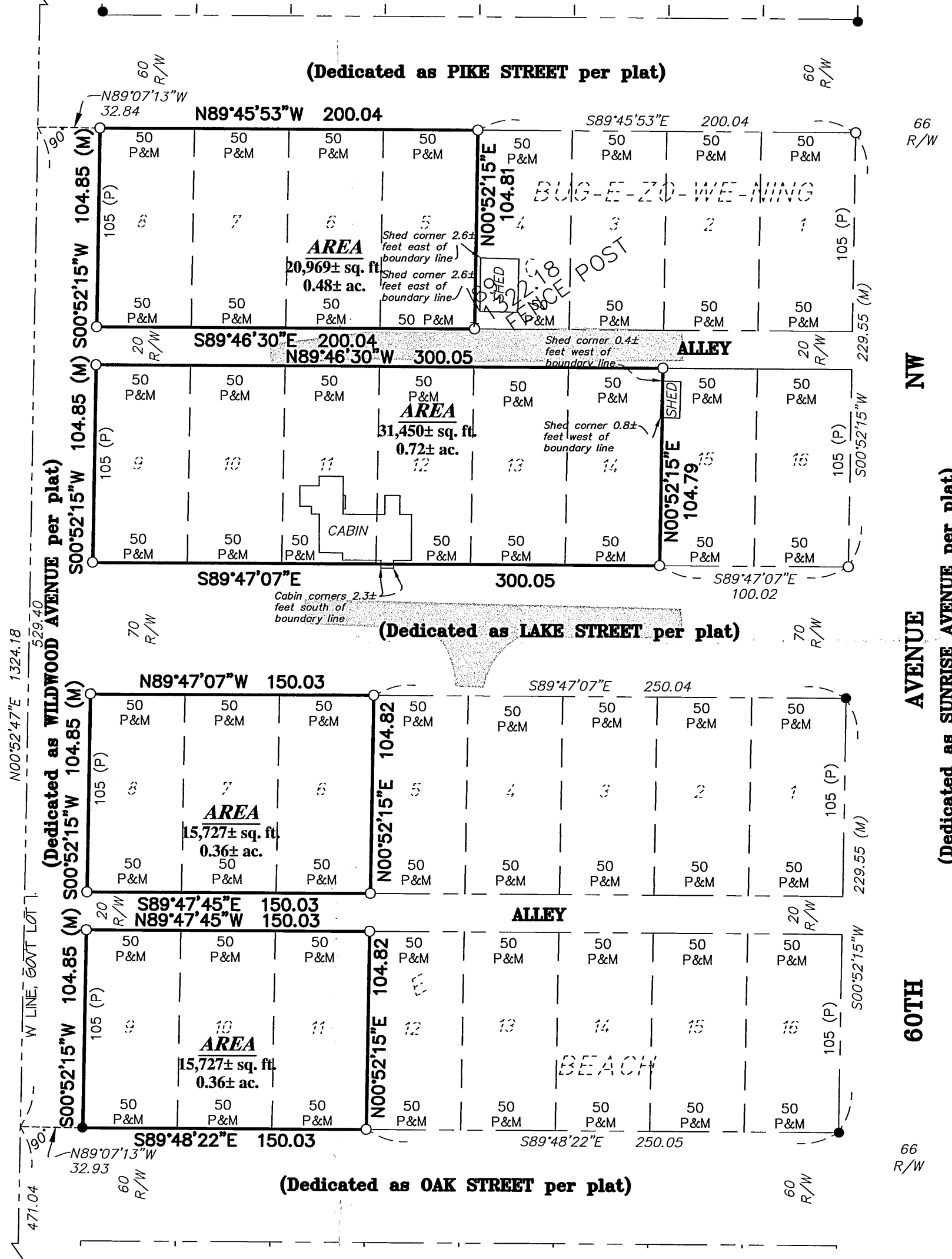

SW COR.
GOVT LOT 1
SECT. 10, T. 145, R. 31
CASS COUNTY, MN
(FOUND CAP
MARKED RLS 15815)

S LINE, GOVT LOT 1.
N LINE, GOVT LOT 2.
S89°49'57"E

DESCRIPTION - (Doc. #: 435610, Doc. #: 407616, Doc. #: 454296 and Doc. #: 452988)

Lots 5 thru 8, Blk C Supplemental Plat of BUG E ZO WE NING BEACH,

AND

Lots Nine (9), Ten (10), Eleven (11), Twelve (12) and Thirteen (13), Block C, Plat of Supplemental Plat of Bug-E-Zo-We-Ning Beach, also known as Plat of Bug-E-Zo-We-Ning Beach.

AND

Lot Fourteen (14), in Block "C" Supplemental Plat Bug o ze we ning Beach, Cass Lake, Minnesota, according to the plat thereof on file and of record in the office of the County Recorder.

AND

Lots Six (6), Seven (7), Eight (8), Nine (9), Ten (10), and Eleven (11), in Block "E" Supplemental Plat Bug o ze we ning Beach, Cass Lake, Minnesota, according to the plat thereof on file and of record in the office of the County Recorder.

Said parcels contain 1.925 acres of land, more or less, and is subject to existing easements of record.

SURVEYOR'S NOTES:

- Bearing Orientation: The west line of Government Lot 1 of Section 10, Township 145, Range 31 is assumed to have a bearing of North 00 degrees 52 minutes 47 seconds East.
- The field survey was completed on June 14, 2011.
- Arro Land Surveyors, LLC has made no investigation or independent search for easements of record, encumbrances, restrictive covenants, ownership title evidence, or any other facts that an accurate and current title search may disclose.

LEGEND

- DENOTES 1/2 INCH x 14 INCH IRON PIPE SET AND MARKED WITH RLS 17768 CAP.
- DENOTES FOUND SURVEY MONUMENT
- ▨ DENOTES GRAVEL SURFACE
- (P) DENOTES MEASUREMENT PER PLAT OF BUG-E-ZO-WE-NING BEACH
- (M) DENOTES MEASUREMENT PER ARRO LAND SURVEYORS, LLC.

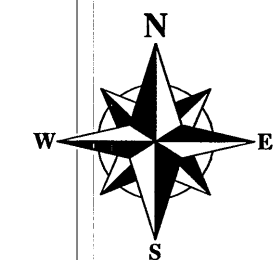

GRAPHIC SCALE

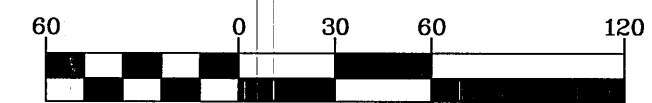

(IN FEET)
1 inch = 60 ft.

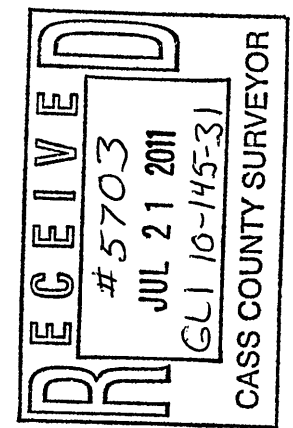

I hereby certify that this survey, plan or report was prepared by me or under my direct supervision and that I am a duly licensed land surveyor under the laws of the state of Minnesota.
Dated this 21st day of July 2011
By: *Bruce W. Skipton*
Bruce W. Skipton, Minnesota License No. 17768

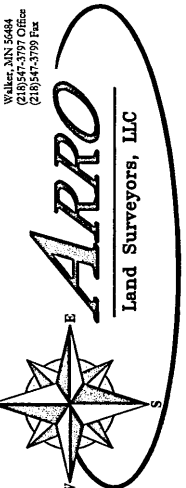

BOUNDARY SURVEY
 Lots 5 thru 14, Block C & Lots 6 thru 11, Block E,
 Bug-e-zo-we-ning Beach
 Part of Sect. 10, T. 145, R. 31,
 Cass County, Minnesota

CLIENT:
 PHILIP MCPHEE
 511 2nd Street NW
 Byron, Minnesota 55920

NO.	DATE	BY	REVISION DESCRIPTION