

32-135-29

150500-324111

CERTIFICATE OF SURVEY

PART OF GOV'T LOT 4
SEC. 32, T. 135 N., R. 29 W.
CASS COUNTY, MN.

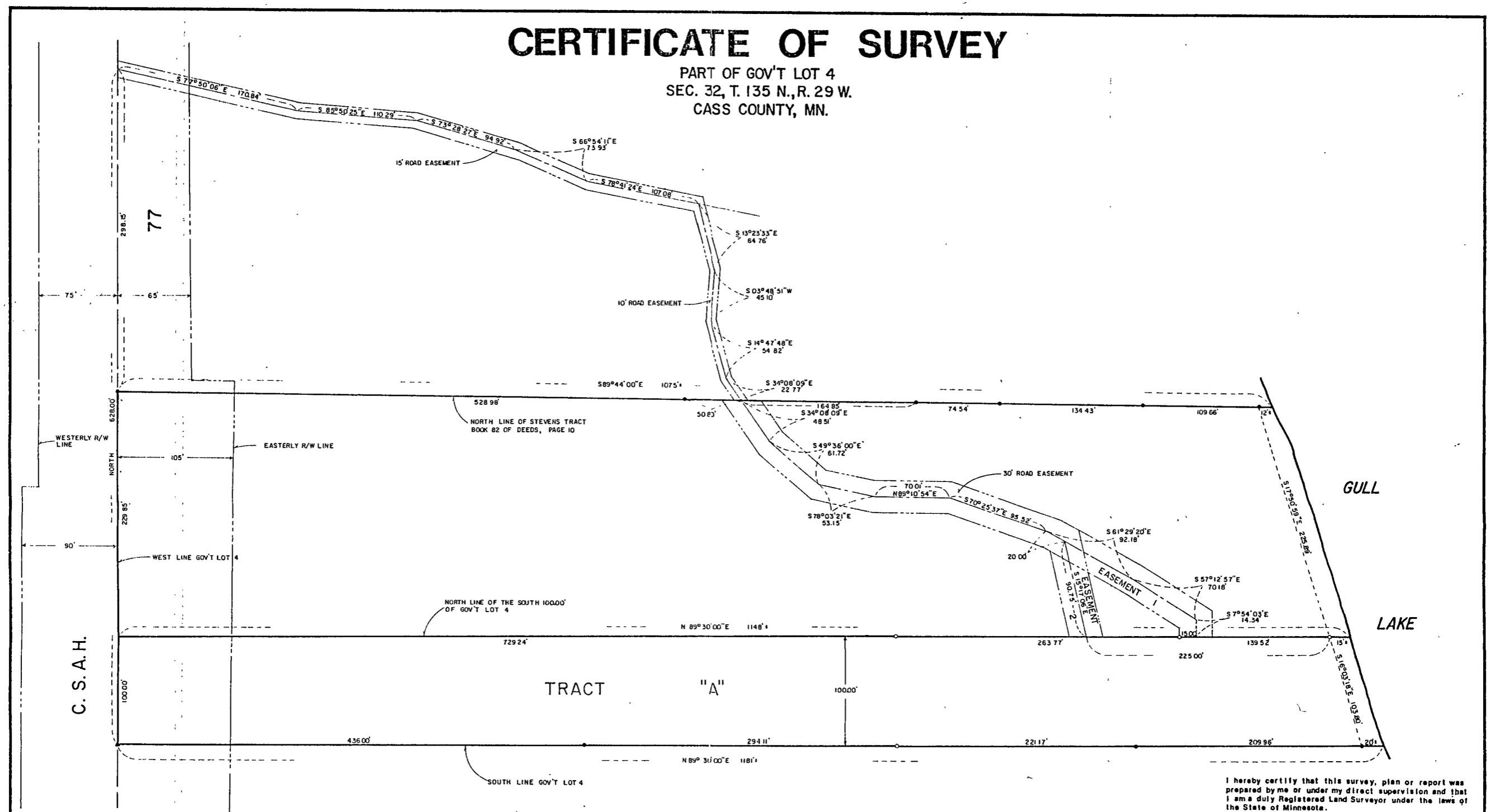

C. S. A. H.

GULL
LAKE

TRACT A
 JACK FOLSOM
 333 DAWN AVE
 SHOREVIEW MN 55126
 PH (612) 484-0807 HOME
 (612) 577-6590 WORK

- SCALE: 1 INCH = 50 FEET
- IRON MONUMENT FOUND IN PLACE
 - 1/2" IRON PIPE MONUMENT SET
 - ▲ SPIKE FOUND IN PLACE
- BEARING SYSTEM BASED ON ASSUMED DATUM

I hereby certify that this survey, plan or report was prepared by me or under my direct supervision and that I am a duly Registered Land Surveyor under the laws of the State of Minnesota.

Jeffrey W. Miller

Reg. No. 13336 Date SEPT. 4 1979

AMENDED 5/29/81 TO SHOW EASEMENT 2

REQUESTED BY: DON DUNSHEE
 5941 FAIRWOOD LANE
 HOPKINS, MN. 55343

WIDSETH SMITH HOLTING & ASSOCIATES, INC.
 CONSULTING ENGINEERS & LAND SURVEYORS
 316 South Third Street
 Brainerd, Minnesota 56401

DATE: 9/6/79

DRAWN BY: CMN
 CHECKED BY: JWM
 3592