

Certificate of Survey

Part of the Northwest Quarter of the Northeast Quarter,
Section 30, Township 140 North, Range 30 West
Cass County, Minnesota

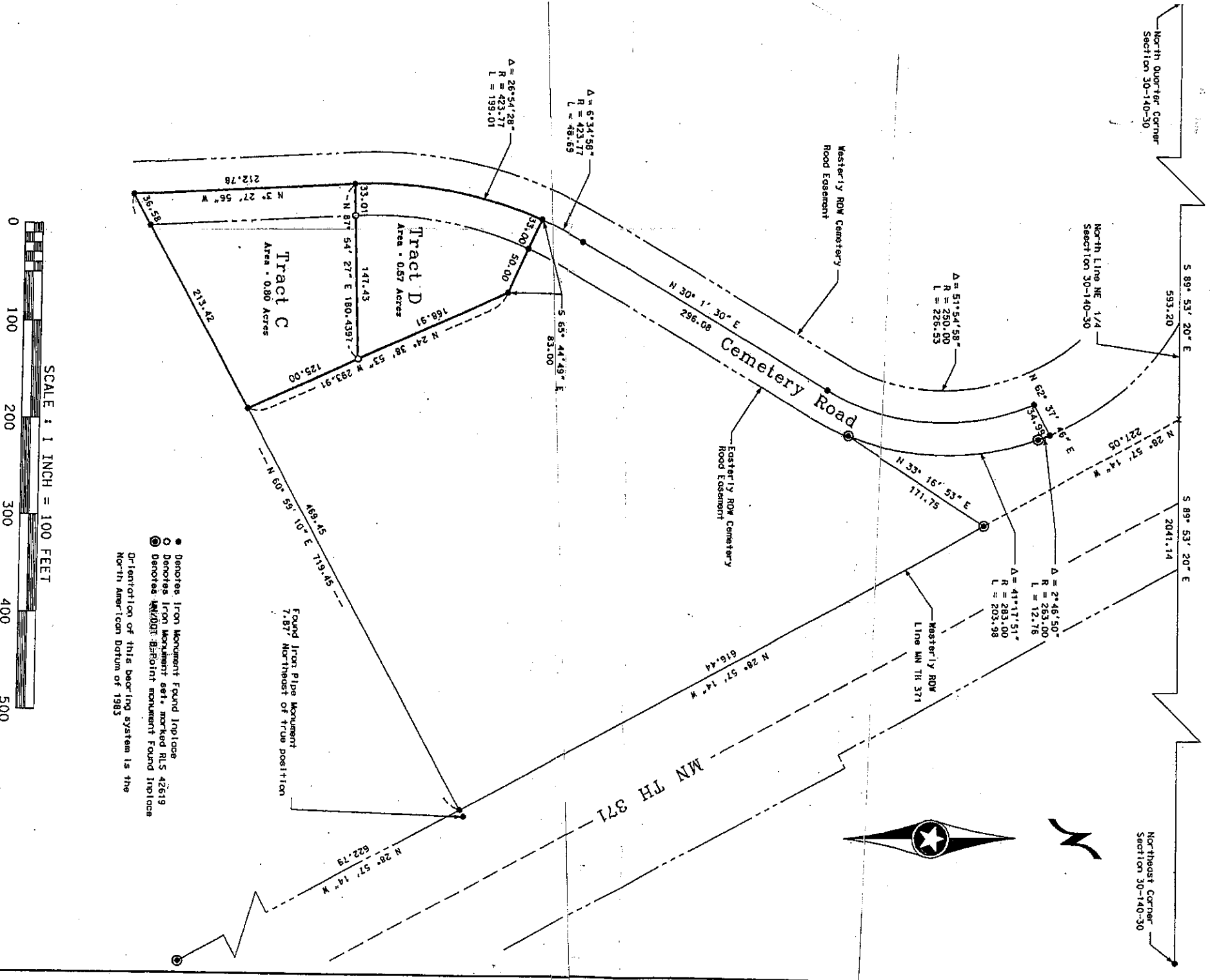

- Denotes Iron Monument Found Inplace
 - Denotes Iron Monument set, marked RLS 42619
 - ⊙ Denotes ~~MM/DOT~~ Monument Found Inplace
- Orientation of this bearing system is the North American Datum of 1983

Date	REVISIONS	Survey By:	I HEREBY CERTIFY THAT THIS PLAN, SURVEY, OR REPORT WAS PREPARED BY ME OR UNDER MY DIRECT SUPERVISION AND THAT I AM A DULY REGISTERED LAND SURVEYOR UNDER THE LAWS OF THE STATE OF MINNESOTA.	P.O. BOX 2030 St Cloud, MN 56302-2030 (320) 259-1266
		MS	Signature: <i>Shafer</i> Leas, MN License No. 42619	KRAMER · LEAS · DELBO LAND SURVEYING SERVICES P.O. BOX 2697 Baker, MN 56425-2697 (763) 829-6333 www.kldebo.com
		Drawn By:		
		Checked By:		
		JL	Signature: <i>Shafer</i> Leas, MN License No. 42619	
PROJECT NO.		Shafer.04.002		