

# CERTIFICATE OF SURVEY

PART OF THE SOUTHWEST QUARTER OF THE SOUTHEAST  
 QUARTER, SECTION 19, TOWNSHIP 140 NORTH, RANGE 30 WEST,  
 CASS COUNTY, MINNESOTA

FOR: KALWAT  
 C/O PAT MORAN  
 P.O. BOX 393  
 LONGVILLE, MN. 56655

N



1"=60'

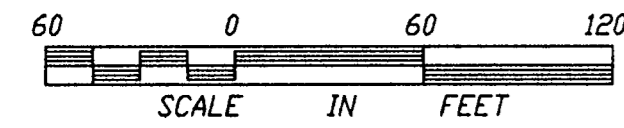

- DENOTES FOUND IRON MONUMENT
- DENOTES IRON MONUMENT SET MARKED BY REGISTRATION NO. 21367

ORIENTATION OF THIS BEARING SYSTEM IS BASED ON THE WEST LINE OF SOUTHWEST QUARTER OF THE SOUTHEAST QUARTER AND IS ASSUMED TO BEAR N 00°27'16" W

NOTE: SEE SEPARATE SHEETS IN FILE FOR DESCRIPTIONS OF VARIOUS TRACTS

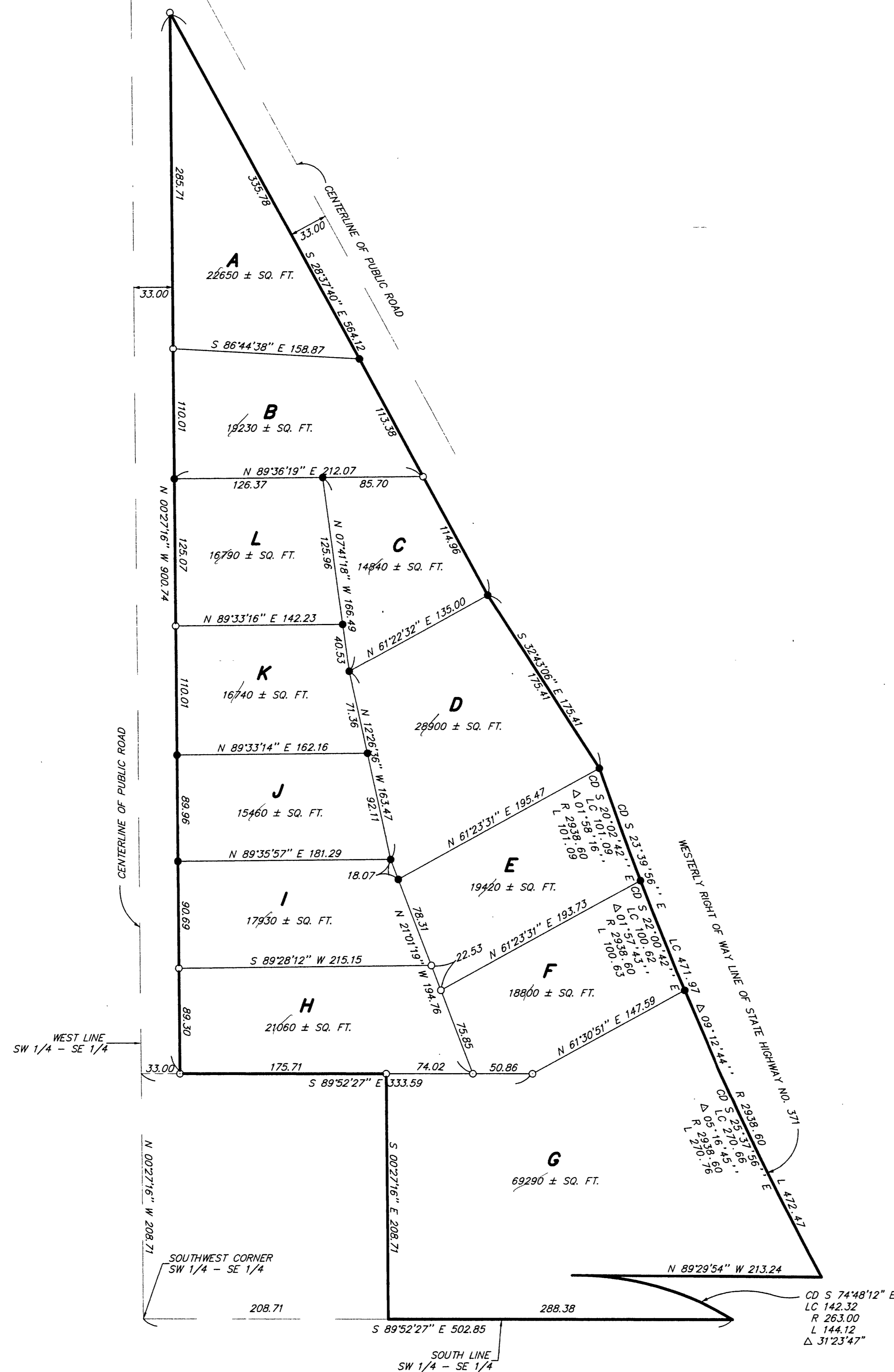

I HEREBY CERTIFY THAT THIS SURVEY, PLAN, SPECIFICATION OR REPORT WAS PREPARED BY ME OR UNDER MY DIRECT SUPERVISION AND THAT I AM A DULY LICENSED ENGINEER OR LAND SURVEYOR UNDER THE LAWS OF THE STATE OF MINNESOTA.  
 [Signature]  
 DATE 5/19/17 LIC. NO. 21367

<b>LANDECKER &amp; ASSOCIATES INC.</b>		PROJ. NO.	DATE	REVISIONS	COMPUTER
WALKER, MN. 56484		TLF	5/19/17		97210
PHONE 218-547-1296		CHECKED BY	SCALE		BOOK 132 PG. 3
PLANNING ENGINEERING SURVEYING		DRAWN BY	HORIZ. 1"=60'		FILE NO. V97210
		MRS	VERT. NONE		SHEET 1 OF 1