

Certificate of Survey

Part of the Southeast Quarter of Section 17,
Township 139 North, Range 29 West,
Cass County, Minnesota.

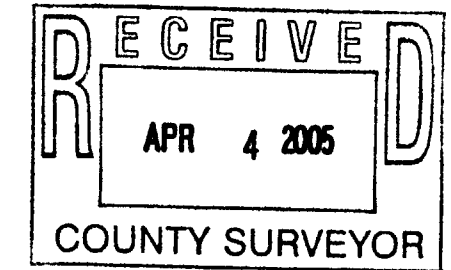

Legal Description: Tract B

The West 322.61 feet of the East 1828.60 feet of the South 405.00 feet of the Southeast Quarter of Section 17, Township 139 North, Range 29 West, Cass County, Minnesota.

Said Parcel contains 3.00 acres more or less, and is subject to any easements, reservations or restrictions of record if any.

Parent Tract Parcel ID No. 32-017-4001

- Denotes Iron Monument Found
 - Denotes Iron Monument Set, Marked RLS 42619
- Bearing System Is the North American Datum of 1983

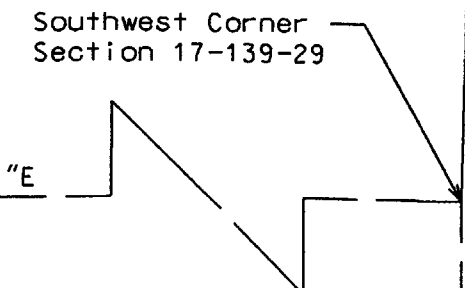
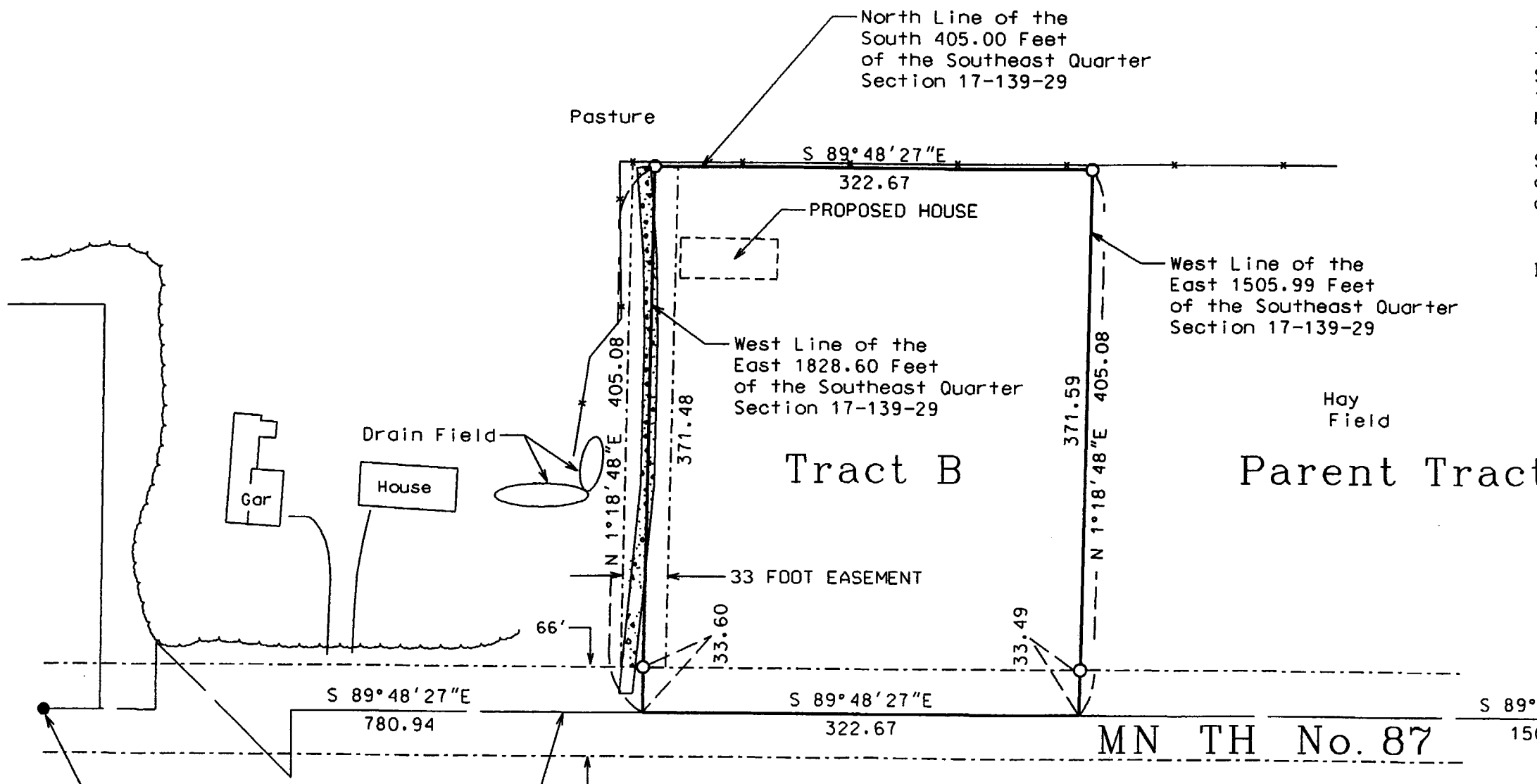

No.	Date	REVISIONS

Survey By: KM
 Drawn By: KW
 Checked By: JL

I HEREBY CERTIFY THAT THIS PLAN, SURVEY, OR REPORT WAS PREPARED BY ME OR UNDER MY DIRECT SUPERVISION AND THAT I AM A DULY REGISTERED LAND SURVEYOR UNDER THE LAWS OF THE STATE OF MINNESOTA.

Signature: *Justin M. Leas* Date: 3/25/05
 Jarrett M. Leas, MN License No. 42619

PROJECT NO. Rodg.D.05.01

KRAMER · LEAS · DELEO
 LAND SURVEYING SERVICES

P.O. BOX 2030 St. Cloud, MN 56302-2030 (320) 259-1268
 P.O. BOX 2687 Baxter, MN 56425-2687 (218) 829-5333