

24-139-30

# PLAT OF SURVEY

PART OF GOV'T. LOT I, SEC. 24, T. 139 N., R. 30 W.

*Powers*



SCALE: 1 INCH = 100 FEET  
O = IRON PIPE MONUMENT  
● = IRON MON. IN PLACE PRIOR TO THIS SURVEY

I hereby certify that this survey and report was prepared by me or under my direct supervision and that I am a duly registered professional land surveyor and licensed surveyor under the laws of the State of Minnesota.

*R. F. Schneider*

Date Sept. 17, 1974 No. 5740

R. F. SCHNEIDER  
REG. PROF. ENGR. & LAND SURV.  
MINN. REG. NO. 5740

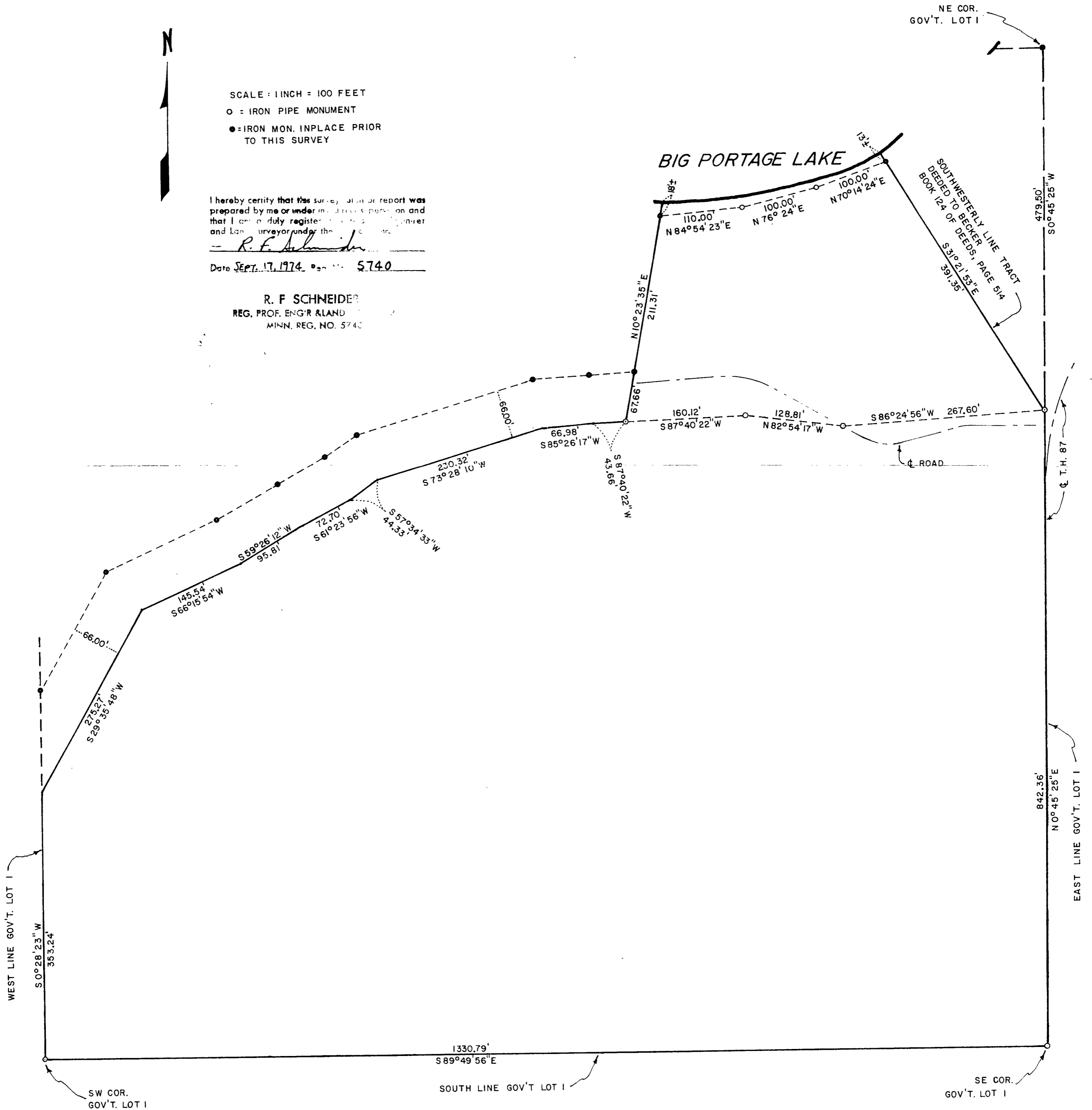

NE COR. GOV'T. LOT I

BIG PORTAGE LAKE

SOUTHWESTERLY LINE TRACT DEEDED TO BECKER, BOOK 124 OF DEEDS, PAGE 5/4

479.60'  
S0°45'25\"W

842.36'  
N0°45'25\"E

EAST LINE GOV'T. LOT I

SE COR. GOV'T. LOT I

1330.79'  
S89°49'56\"E

SOUTH LINE GOV'T LOT I

SW COR. GOV'T. LOT I

WEST LINE GOV'T. LOT I

S0°28'23\"W  
353.24'

S29°35'48\"W  
275.27'

145.54'  
S66°15'54\"W

S59°28'12\"W  
95.81'

72.70'  
S61°23'56\"W

44.33'  
S57°34'33\"W

230.32'  
S73°28'10\"W

66.98'  
S85°26'17\"W

43.66'  
S87°40'22\"W

67.66'  
N10°23'35\"E

110.00'  
N84°54'23\"E

100.00'  
N76°24'E

100.00'  
N70°14'24\"E

160.12'  
S87°40'22\"W

128.81'  
N82°54'17\"W

267.60'  
S86°24'56\"W

CL T. H. 87