

Minnesota Doc. No. **INTRA** Individual Office State of Minn. County of I hereby instrument rd on the 19, at and was du of By Registr By Counters By Taxes describ day of By Tax day of By

ROGER A. MUSTONEN
HACKENSACK, MINN 56452
675-6480

W. J. "BILL" SPAIN, Jr. & ASSOCIATES
Registered Land Surveyor No. 2003
218-682-2565 HACKENSACK, MINN 56452

EARL SCHULTZ
JENKINS, MINN. 56456
568-5988

PLAT OF SURVEY

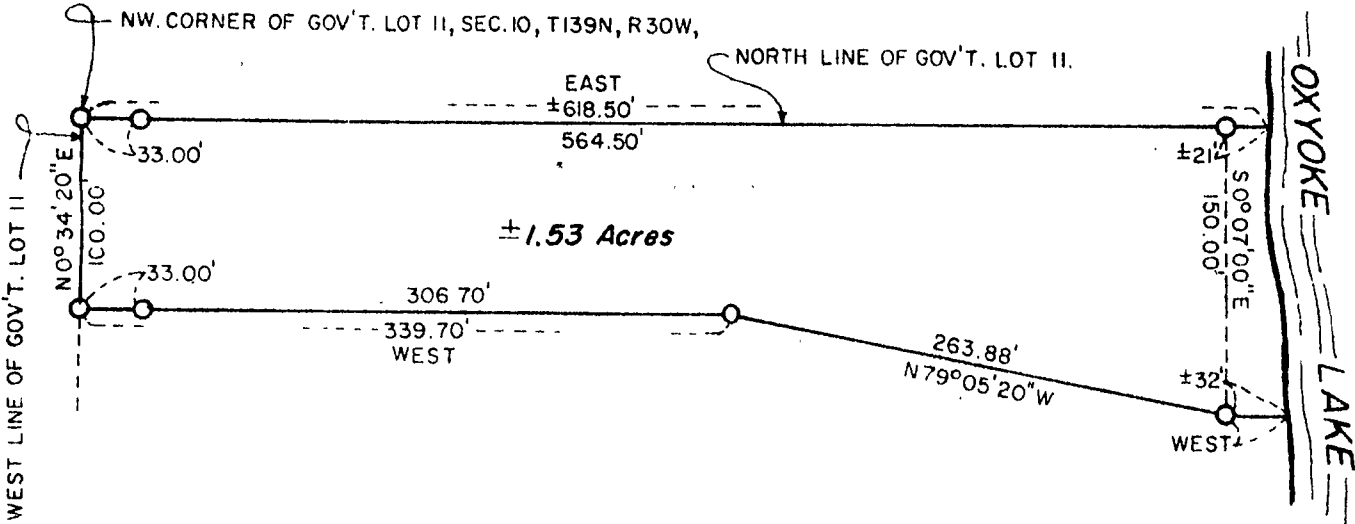

SURVEY of part of GOVERNMENT LOT II, SECTION 10, TOWNSHIP 139 NORTH, RANGE 30 WEST, CASS COUNTY, MINNESOTA.

BEARINGS shown are assumed.
SCALE: 1 inch = 100 feet.
○ Denotes iron monument.

10-139-30



CERTIFICATE OF SURVEY

I hereby certify that this survey was made by me or under my direct supervision and that I am a duly registered land surveyor under the laws of the State of Minnesota.

Roger A. Mustonen 11946
Registered Surveyor Reg. No.

Date SEP 23, 1976