

# CERTIFICATE OF SURVEY

PART OF GOVERNMENT LOT 5, SECTION 3,  
TOWNSHIP 139 NORTH, RANGE 30 WEST, CASS COUNTY, MINNESOTA

FOR: STELLA WALLACE  
C/O HENDRICKS LAW  
PO BOX 90  
PINE RIVER, MN. 56474

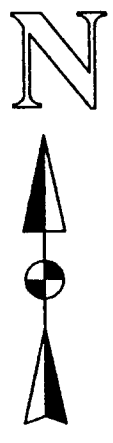

1"=60'

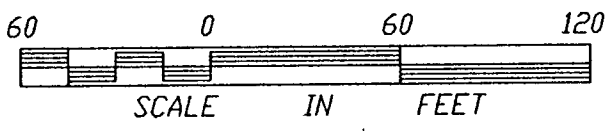

- DENOTES FOUND IRON MONUMENT
- DENOTES IRON MONUMENT SET MARKED BY REGISTRATION NO. 21367
- ( ) DENOTES DEED BEARING

ORIENTATION OF THIS BEARING SYSTEM IS BASED ON THE SOUTH LINE OF GOV'T LOT 5 AND ASSUMED TO BEAR S89°29'59"W.

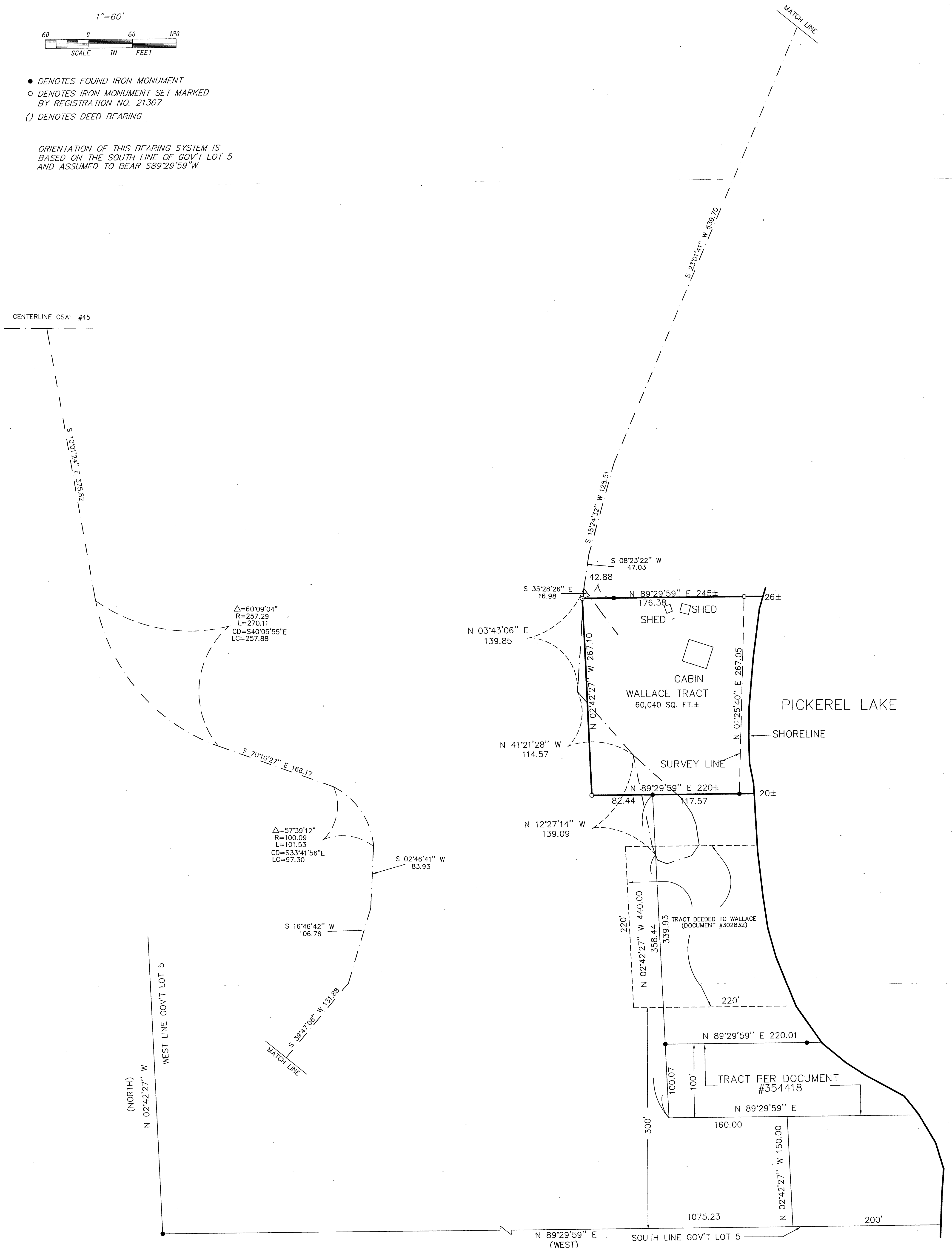

I HEREBY CERTIFY THAT THIS SURVEY, PLAN, SPECIFICATION OR REPORT WAS PREPARED BY ME OR UNDER MY DIRECT SUPERVISION AND THAT I AM A DULY LICENSED ENGINEER OR LAND SURVEYOR UNDER THE LAWS OF THE STATE OF MINNESOTA.  
*[Signature]*  
DATE: 8/10/98 LIC. NO. 21367

**LANDECKER & ASSOCIATES INC.**  
WALKER, MN. 56484  
PHONE 218-547-1296  
PLANNING ENGINEERING SURVEYING

PRG. MGR.	DATE	REVISIONS	COMPUTER
TLF	8/10/98		98236-1
CHECKED BY	SCALE		BOOK 142 PG. 32
TLF	HORIZ. 1"=60'		FILE NO. V98236-1
DRAWN BY	VERT. NONE		SHEET 1 OF 1
DRG			