

GOOSE  
LAKE

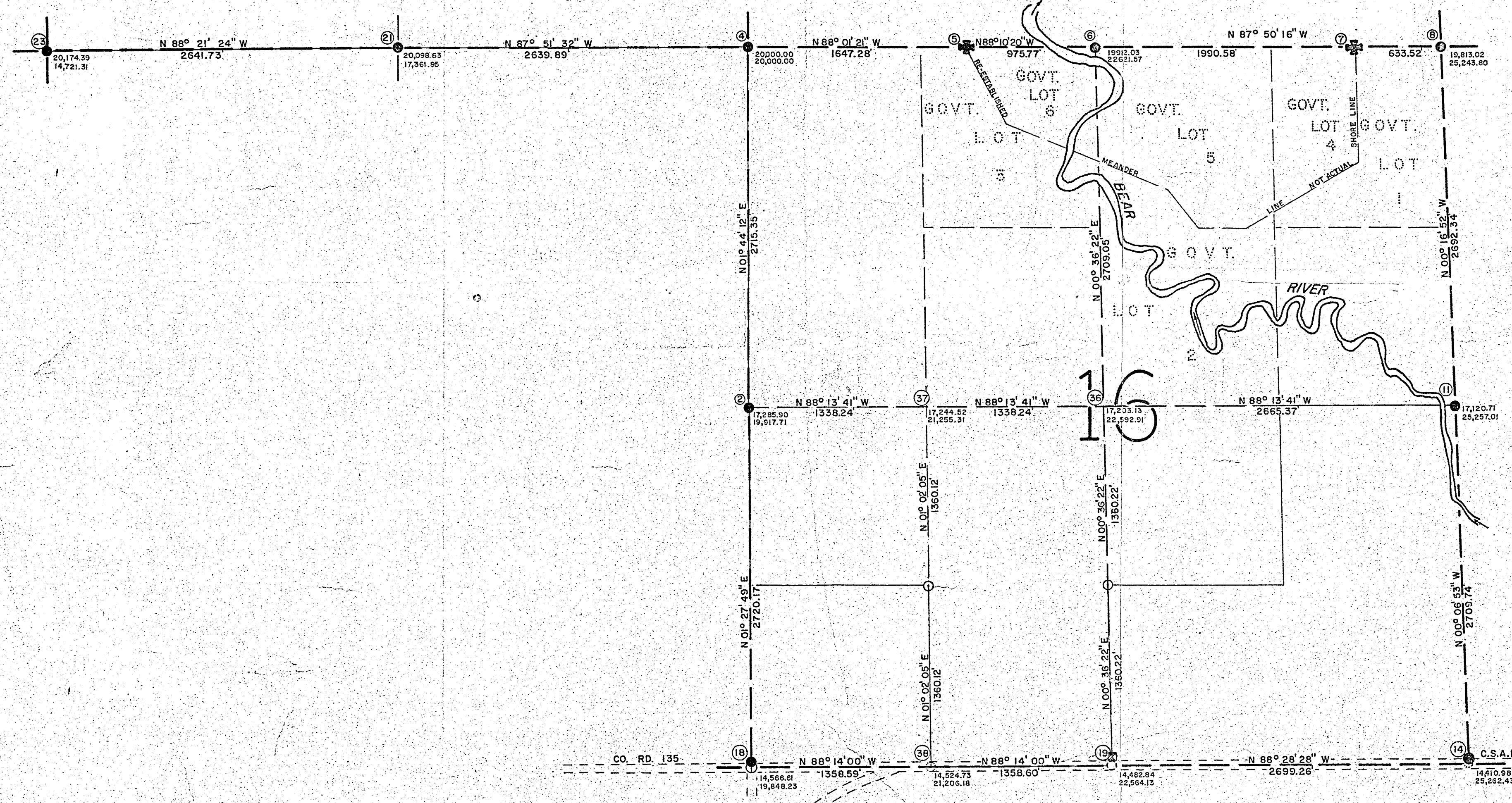

- CAPPED IRON PIPE FOUND (SET BY FEDERAL GOVERNMENT)
- IRON ROD SET
- ⊙ RAILROAD SPIKE FOUND (SET BY B.O.E.)
- ⊙ SPIKE SET
- ⊙ CAPPED IRON PIPE FOUND, MEANDER CORNER (SET BY FED. GOVT.)
- ⊙ BRASS CAP IMBEDDED IN CONCRETE MONUMENT FOUND (SET BY W.H. OKERMAN R.L.S. #6807)
- DEPARTMENT MONUMENT SET

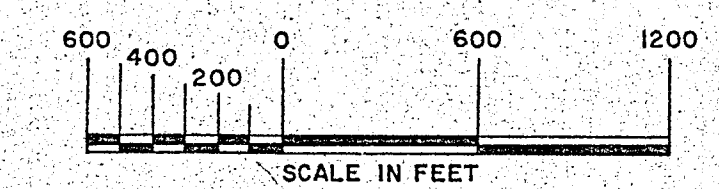

JUN 1 1983

I hereby certify that this survey, plan, or report was prepared by me or under my direct supervision and that I am a duly Registered Land Surveyor under the laws of the State of Minnesota.

Date 11-3-76 Reg. No. 2516

|   |                  |                                    |                                  |
|---|------------------|------------------------------------|----------------------------------|
| MINNESOTA DEPARTMENT OF NATURAL RESOURCES |                  |                                    |                                  |
| BUREAU OF ENGINEERING                     |                  | DIVISION OF FISH AND WILDLIFE      |                                  |
| Designed                                  | Drawn 10-30-75   | SECTION SUBDIVISION MAP            |                                  |
| Survey APR-MAY 75                         | Checked 11-12-75 | MUD-GOOSE WILDLIFE MANAGEMENT AREA |                                  |
| E. K. RYCHNER                             | D. A. DUFFY      | CASS COUNTY - NEAR BALL CLUB       |                                  |
| Date <u>11-3-76</u>                       |                  | Sec. 16                            | T. 143 N. R. 26 W.               |
| Reference Drawings                        |                  | Dept. Code 349399                  | Req. #G-75-24 Sheet 7 File G-321 |