

34-141-31

EY

141 N., R. 31 W

NE 1/4 Sec 34
#30 to
141

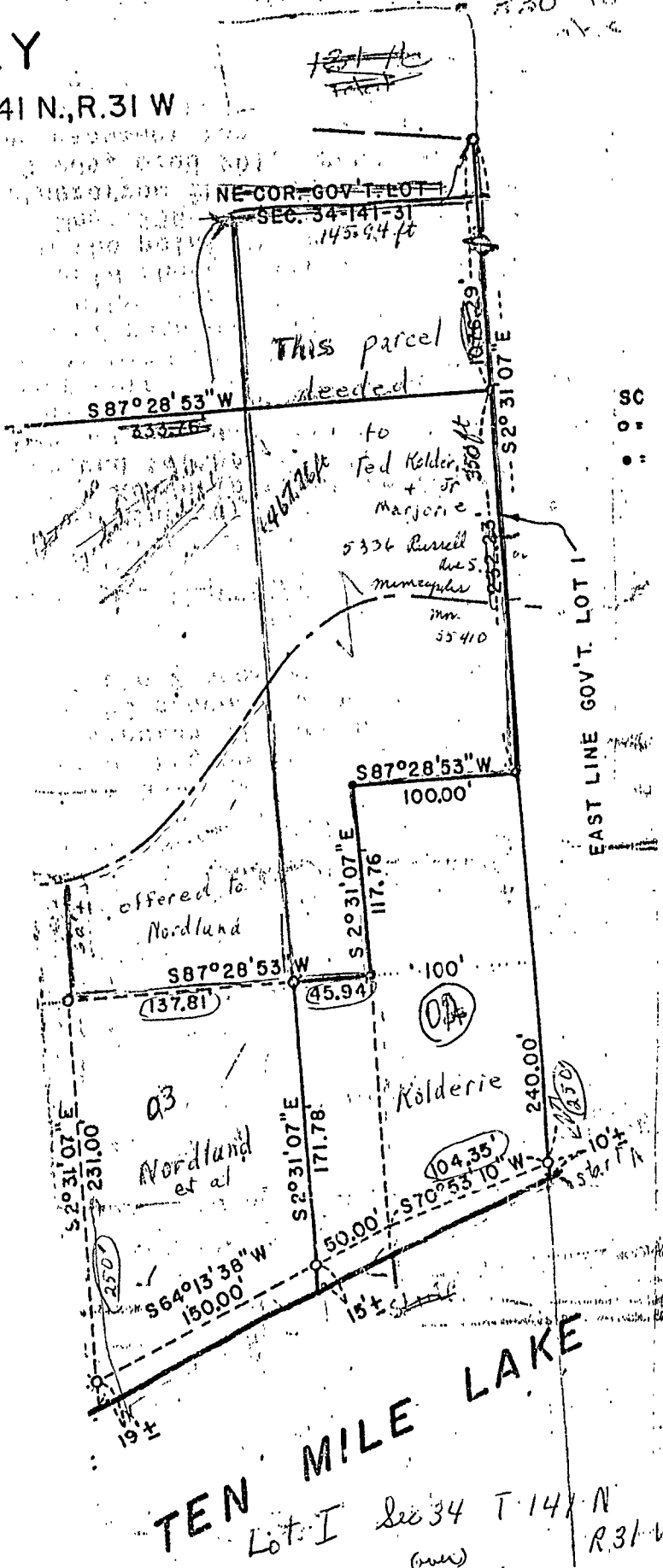

NE COR. GOV'T. LOT 1
SEC. 34-141-31
145.94 ft

This parcel
deeded

to
Ted Kelder,
+ Jr
Marjorie
5336 Russell
Ave S.
Minneapolis
Mn
55410

offered to
Nordlund

S87°28'53"W
137.81 45.94

a3
Nordlund
et al

Kolderie

S64°13'38"W
150.00

104.35

TEN MILE LAKE
Lot I Sec 34 T. 141 N
(new) R. 31 W