

# CERTIFICATE OF SURVEY

PART OF GOVERNMENT LOT 3, SECTION 2 & PART  
OF GOVERNMENT LOT 8, SECTION 1, TOWNSHIP 141 NORTH,  
RANGE 31 WEST, CASS COUNTY, MINNESOTA

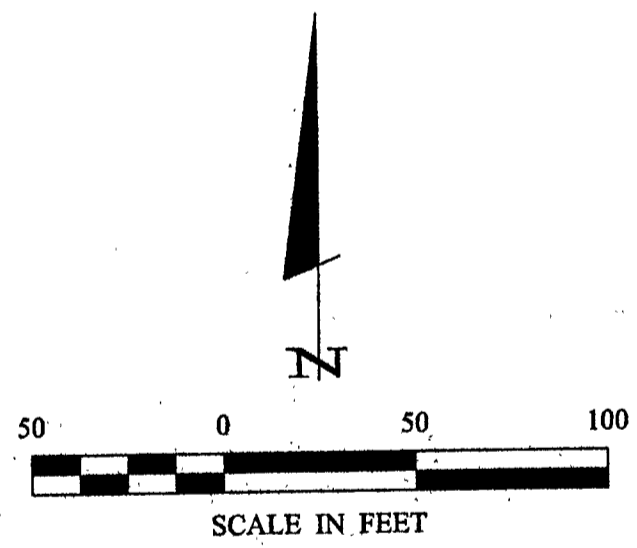
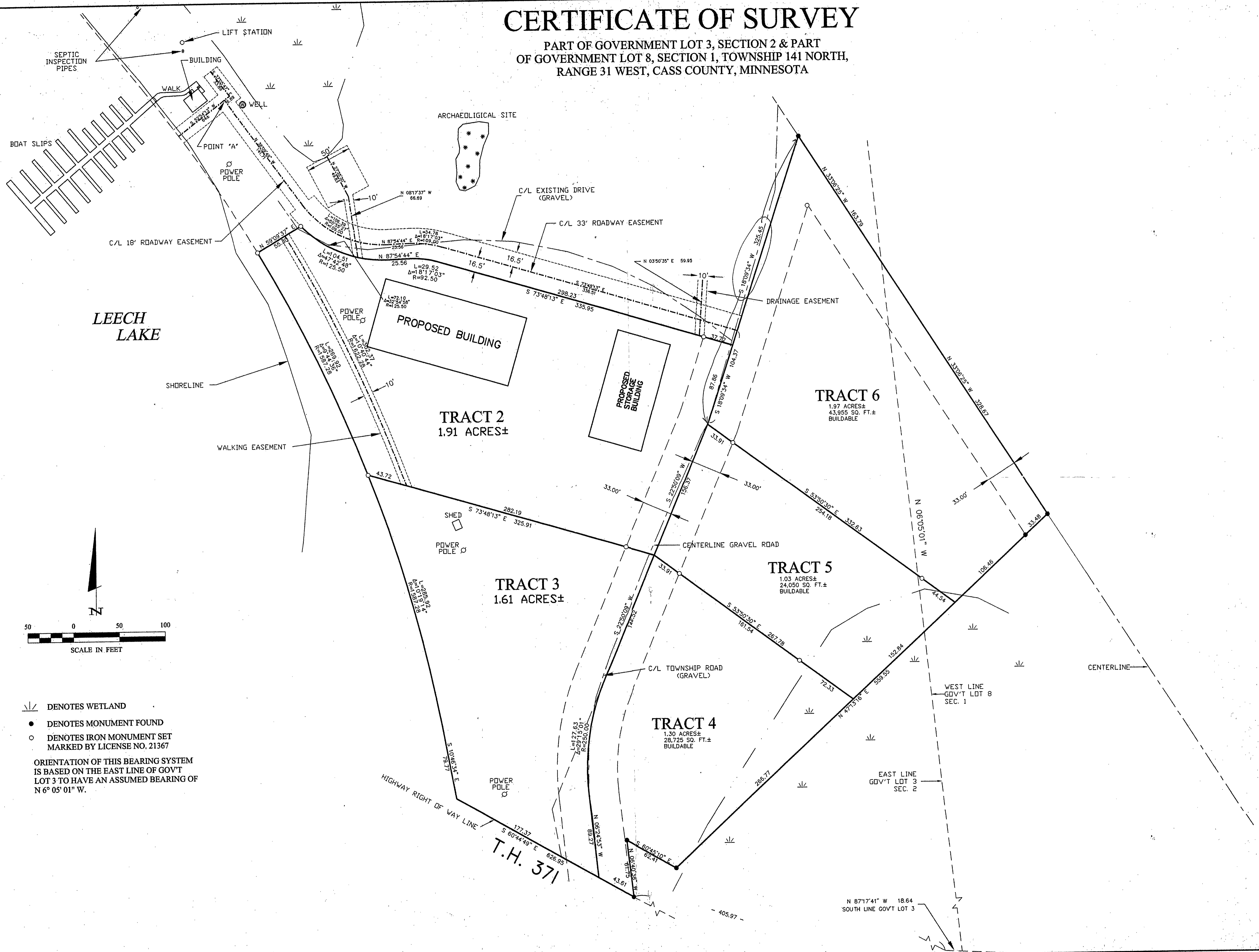

- ∩ DENOTES WETLAND
  - DENOTES MONUMENT FOUND
  - DENOTES IRON MONUMENT SET MARKED BY LICENSE NO. 21367
- ORIENTATION OF THIS BEARING SYSTEM IS BASED ON THE EAST LINE OF GOVT LOT 3 TO HAVE AN ASSUMED BEARING OF N 6° 05' 01" W.

<b>CERTIFICATE OF SURVEY</b> R&R DISTRIBUTING INC. P.O. BOX 1175 WALKER, MN 56484		LANDecker & Associates, Inc. Engineering • Surveying • Planning Walker, MN 56484 Phone: 1-218-541-1296 Fax: 1-218-541-2272							
PROJECT MGR. TLF	CHECKED BY: TLF	DRAWN BY: TCK	COMPUTER: C012147	FIELD BOOK: BOOK 170 PG. 21	FILE NO: 012147	DATE: 7/31/07	SCALE: 1" = 50'	HORZ. ACCURACY: NONE	VERT. ACCURACY: NONE
REVISIONS		DESCRIPTION		DATE		BY		DATE	
SHEET 1 OF 1									

# CERTIFICATE OF SURVEY

PART OF GOVERNMENT LOT 3, SECTION 2 & PART  
OF GOVERNMENT LOT 8, SECTION 1, TOWNSHIP 141 NORTH,  
RANGE 31 WEST, CASS COUNTY, MINNESOTA

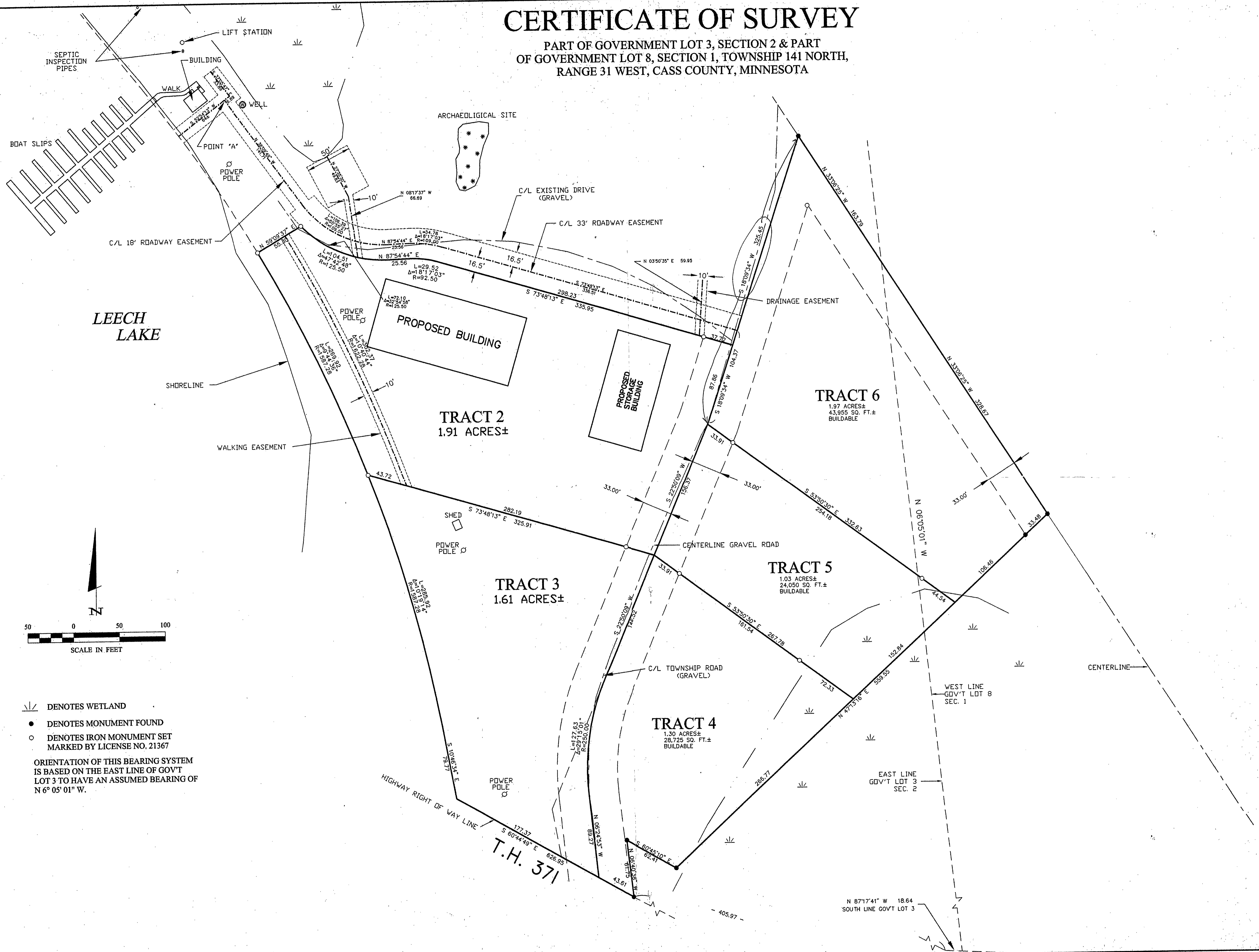

LEECH LAKE

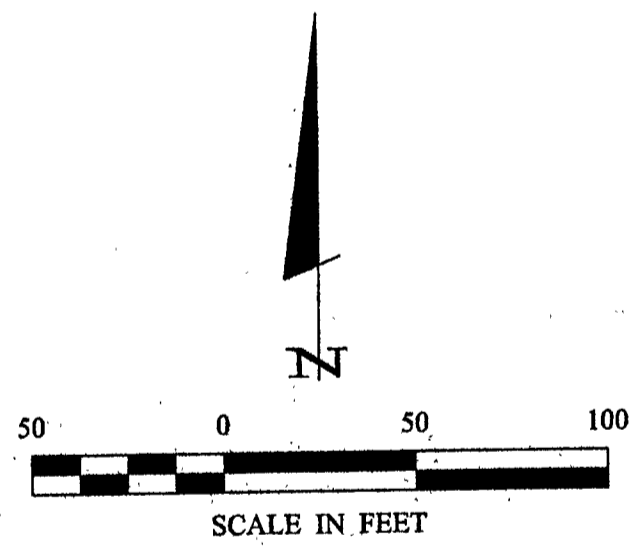

- ∩ DENOTES WETLAND
  - DENOTES MONUMENT FOUND
  - DENOTES IRON MONUMENT SET MARKED BY LICENSE NO. 21367
- ORIENTATION OF THIS BEARING SYSTEM IS BASED ON THE EAST LINE OF GOV'T LOT 3 TO HAVE AN ASSUMED BEARING OF N 6° 05' 01" W.

<b>CERTIFICATE OF SURVEY</b> R&R DISTRIBUTING INC. P.O. BOX 1175 WALKER, MN 56484		COMPUTER: C012147 FIELD BOOK: BOOK 170 PG. 21 FILE NO: 012147	DATE: 7/31/07 SCALE: 1" = 50' HORZ.: NONE VERT.: NONE	REVISIONS DESCRIPTION DATE	BY DATE
PROJECT MGR. TLF CHECKED BY: TLF DRAWN BY: TCK		PROJECT: T.H. 371 DATE: 7/31/07 SCALE: 1" = 50' HORZ.: NONE VERT.: NONE			TERRY L. FREDMAN LIC. NO. 21367
SHEET 1 OF 1		LANDecker & Associates, Inc. Engineering, Surveying, Planning Walker, MN 56484 Phone: 1-218-541-1296 Fax: 1-218-541-2272			