

CERTIFICATE OF SURVEY

PART OF THE N 1/2-NE 1/4-NE 1/4,
SECTION 28, TOWNSHIP 136 NORTH, RANGE 29 WEST,
CASS COUNTY, MINNESOTA

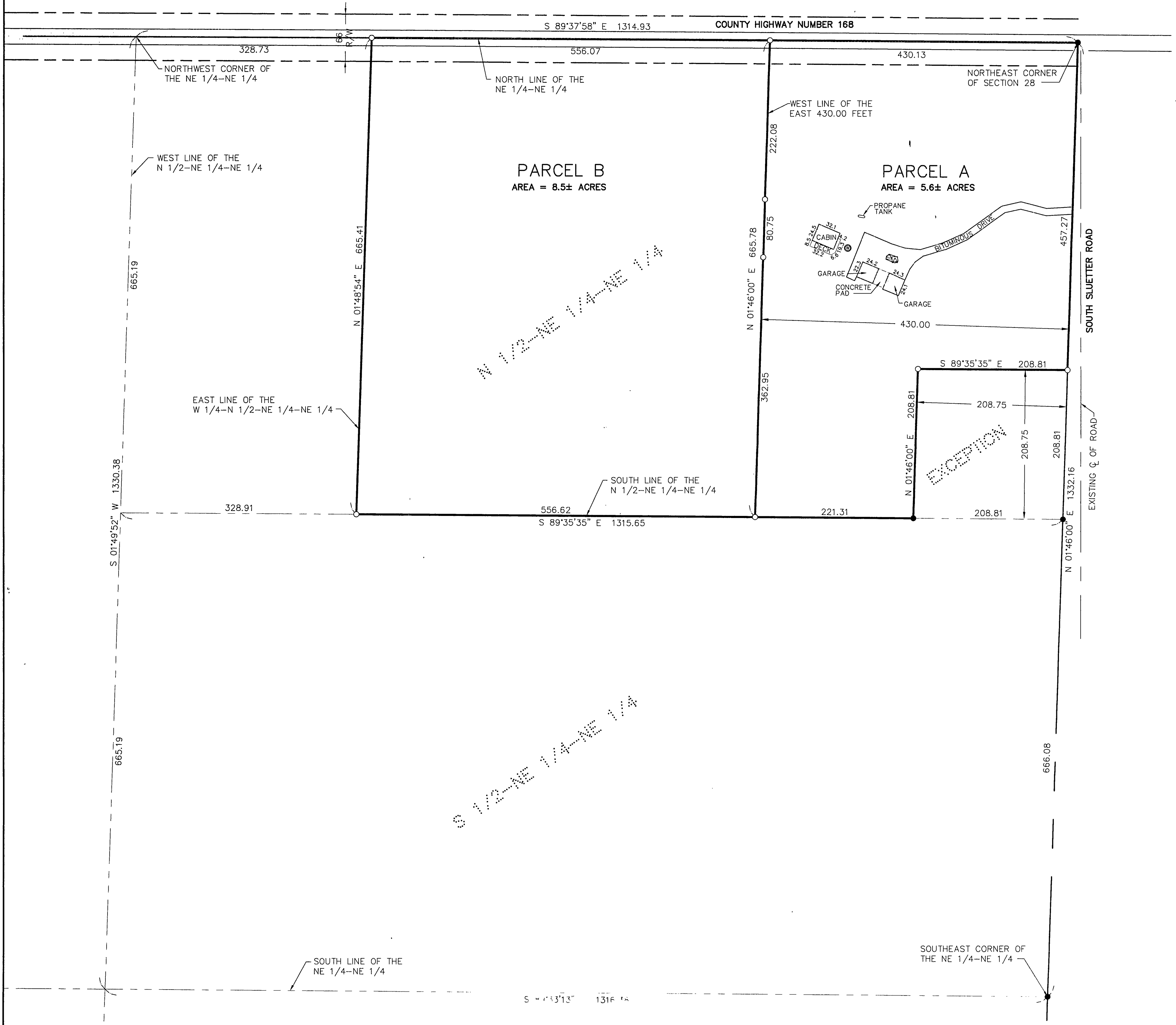

PROPOSED LEGAL DESCRIPTIONS:

PARCEL A:
The East 430.00 feet of the North One-half of the Northeast Quarter of the Northeast Quarter of Section 28, Township 136 North, Range 29 West, Cass County, Minnesota except for the East 208.75 feet of the South 208.75 feet thereof.

PARCEL B:
The North One-Half of the Northeast Quarter of the Northeast Quarter of Section 28, Township 136 North, Range 29 West, Cass County, Minnesota, lying West of the East 430.00 feet thereof and lying East of the West One-Quarter of said North One-Half.

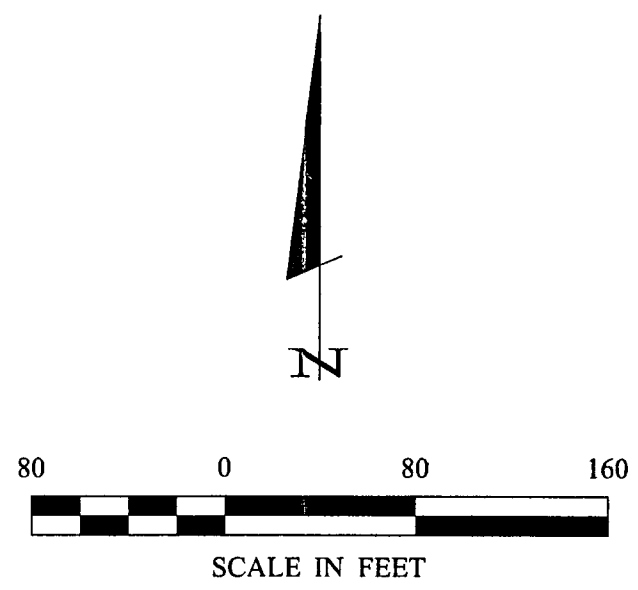

ORIENTATION OF THIS BEARING SYSTEM IS BASED ON THE NORTH LINE OF THE NE 1/4 OF SECTION 28 TO HAVE AN ASSUMED BEARING OF S 89°37'58" E.

LEGEND:

- DENOTES MONUMENT FOUND
- DENOTES IRON MONUMENT SET MARKED BY LICENSE NO. 17008
- ⊖ DENOTES ELECTRIC METER
- ⊕ DENOTES GROUND TRANSFORMER
- ⊗ DENOTES EXISTING WELL

Landecker & Associates, Inc.
Engineering - Surveying - Planning
Pequot Lakes, MN 56472
Phone: 1-888-865-9940
Fax: 218-668-9494

I HEREBY CERTIFY THAT THIS SURVEY PLAN, SPECIFICATION, OR REPORT WAS PREPARED BY ME OR UNDER MY DIRECT SUPERVISION AND THAT I AM A DULY LICENSED PROFESSIONAL ENGINEER OR LAND SURVEYOR UNDER THE LAWS OF THE STATE OF MINNESOTA.
Barry Lind
Barry S. Landecker, P.L.S. # 17008
DATE: 7/25/01 LIC. NO. 17008

REVISIONS	DESCRIPTION	DATE	BY

COMPUTER:	COT1199
FIELD BOOK:	BOOK 205 PG. 44
FILE NO.:	OT1199

DATE:	07-25-01
SCALE:	HORZ. 1" = 80'
VERT.:	NONE

PROJ. MGR.:	RJF
CHECKED BY:	DSL
DRAWN BY:	JMO

CERTIFICATE OF SURVEY
BARRY LIND P.O. BOX 24 PEQUOT LAKES, MN. 56472
SHEET
1 of 1