

PLAT OF SURVEY

SE 1/4 of SEC. 9, T136N, R29W

MYRON CARTWRIGHT
529 LAKE AVENUE, BIRCHWOOD
WHITEBEAR LAKE, MINNESOTA 55110

SEE SHEETS 2 THROUGH 5 FOR PROPERTY DESCRIPTIONS.

CERTIFICATION
I HEREBY CERTIFY THAT THIS SURVEY, PLAN OR
REPORT WAS PREPARED BY ME OR UNDER MY DIRECT
SUPERVISION AND THAT I AM A DULY REGISTERED
LAND SURVEYOR UNDER THE LAWS OF THE STATE OF
MINNESOTA.

Myron L. Landecker
MYRON L. LANDECKER
M.N. REG. NO. 7452

DATED: MAY 22, 1980

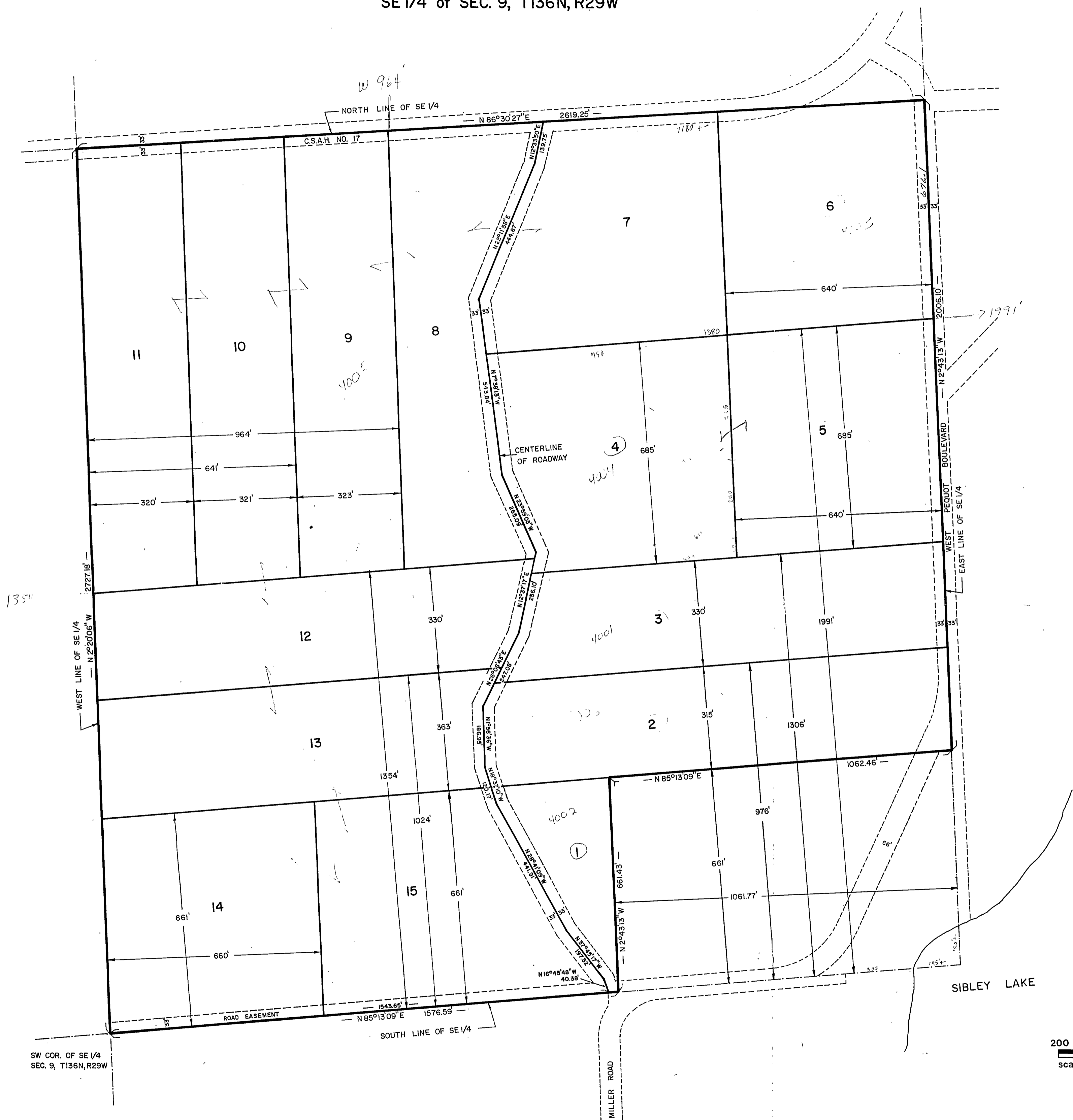

SIBLEY LAKE

