

CERTIFICATE OF SURVEY

THE NW 1/4-NE 1/4 OF SECTION 9,
TOWNSHIP 136 NORTH, RANGE 29 WEST
CASS COUNTY, MINNESOTA

SURVEY DESCRIPTIONS

TRACT A

The West 350.00 feet of the North 625.00 feet of the Northwest Quarter of the Northeast Quarter of Section 9, Township 136 North, Range 29 West, Cass County, Minnesota.

Subject to easements, restrictions and reservations of record.

TRACT B

The Northwest Quarter of the Northeast Quarter of Section 9, Township 136 North, Range 29 West, Cass County, Minnesota, except the West 350.00 feet of the North 625.00 feet thereof.

Subject to easements, restrictions and reservations of record.

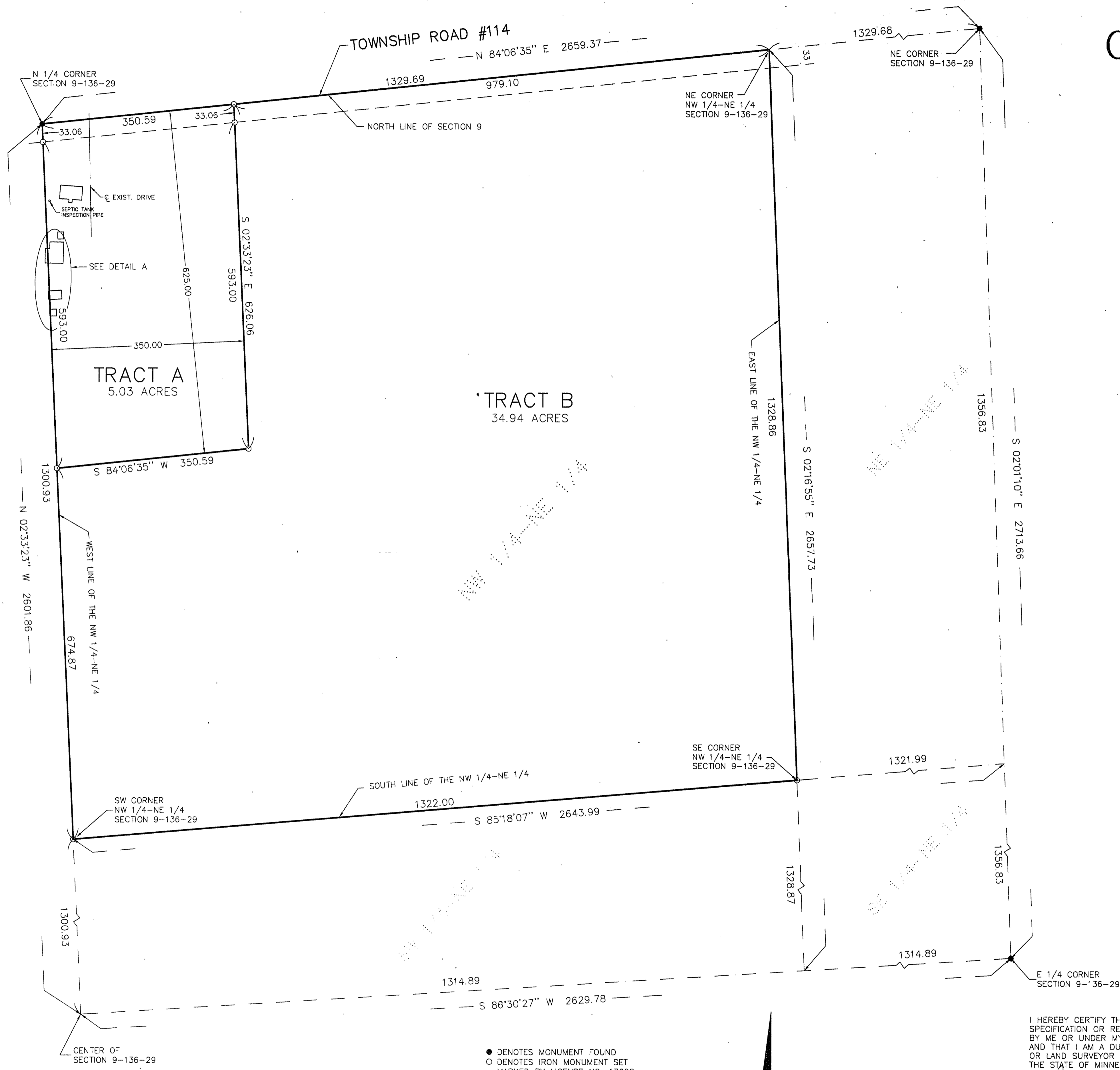
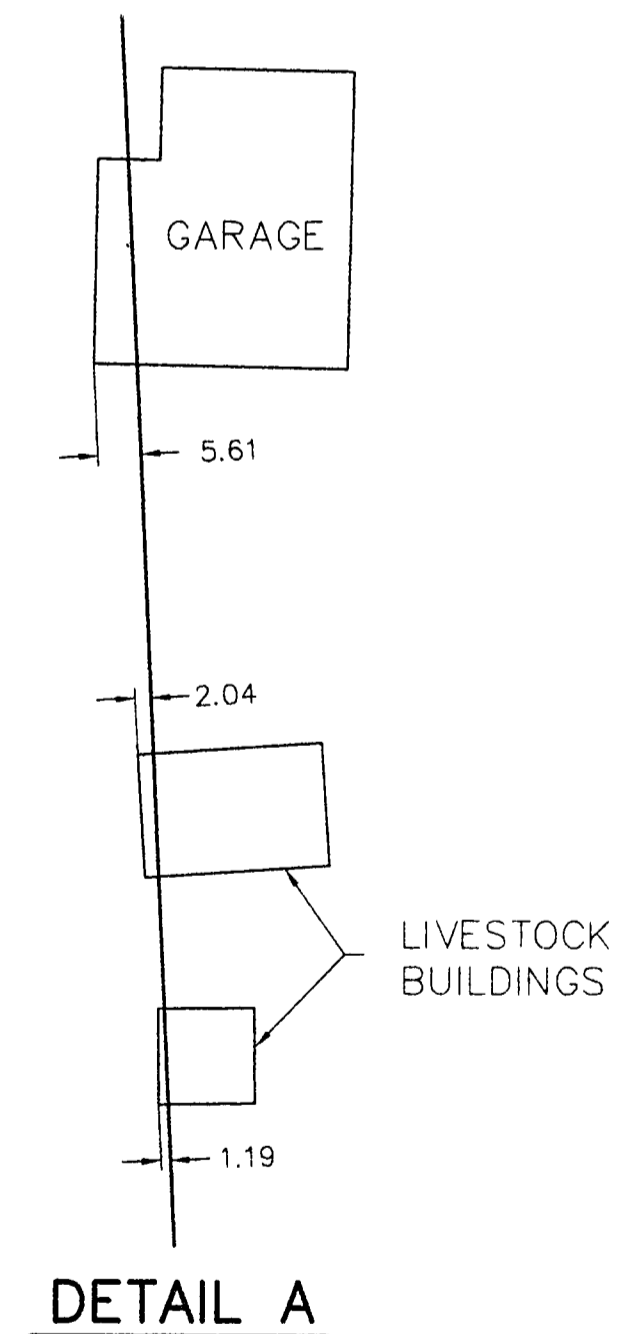

I HEREBY CERTIFY THAT THIS SURVEY, PLAN, SPECIFICATION OR REPORT WAS PREPARED BY ME OR UNDER MY DIRECT SUPERVISION AND THAT I AM A DULY LICENSED ENGINEER OR LAND SURVEYOR UNDER THE LAWS OF THE STATE OF MINNESOTA.

Kurt & Joni Tulenchik
DATE 3/3/97 LIC. NO. 17008

FOR: KURT & JONI TULENCHIK
RT.1, BOX 603
PINE RIVER, MN. 56474

LANDECKER & ASSOCIATES INC.		PRJ. MGR.	DATE	REVISIONS	COMPUTER
PEQUOT LAKES, MN. 56472		KLM	3-31-97		EP97439
PHONE 218-568-4940		CHECKED BY	SCALE		BOOK Pg. 71
PLANNING		DSL	HORZ 1"=100'		FILE NO. 97439
ENGINEERING		DRAWN BY	VERT NONE		SHEET 1 OF 1
SURVEYING		RJF			

● DENOTES MONUMENT FOUND
○ DENOTES IRON MONUMENT SET
MARKED BY LICENSE NO. 17008

ORIENTATION OF THIS BEARING SYSTEM IS BASED ON THE NORTH LINE OF THE NW 1/4-NE 1/4 OF SECTION 9 TO HAVE AN ASSUMED BEARING OF N 84°06'35" E.