

CERTIFICATE OF SURVEY

THE NW 1/4-NE 1/4, SECTION 9,
TOWNSHIP 136 NORTH, RANGE 29 WEST,
CASS COUNTY, MINNESOTA

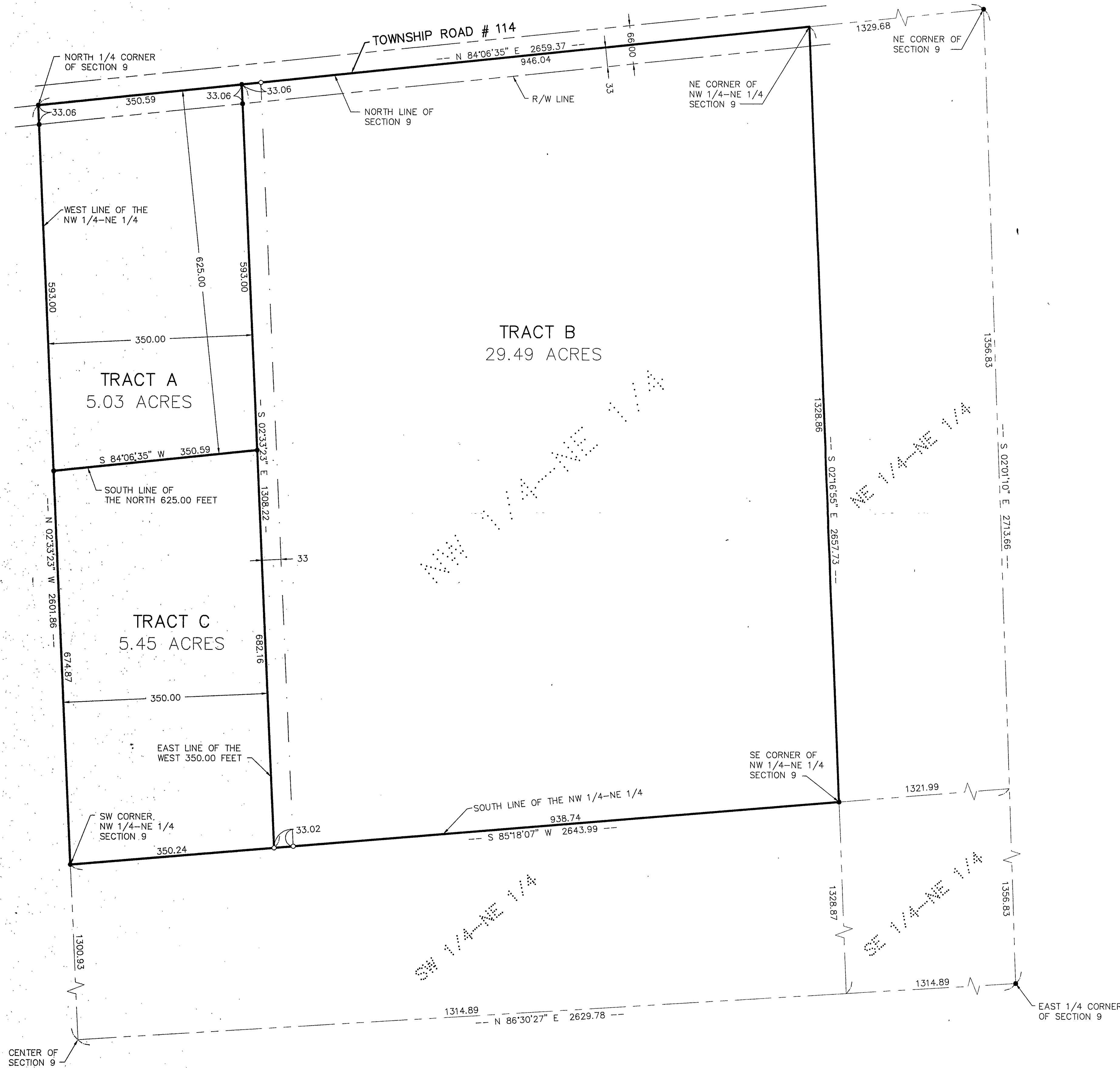

TRACT A:

The West 350.00 feet of the North 625.00 feet of the Northwest Quarter of the Northeast Quarter of Section 9, Township 136 North, Range 29 West, Cass County, Minnesota.

Subject to easements, restrictions, and reservations of record.

TRACT B:

That part of the Northwest Quarter of the Northeast Quarter of Section 9, Township 136 North, Range 29 West, Cass County, Minnesota, lying East of the West 350.00 feet thereof.

Subject to easements, restrictions, and reservations of record.

TRACT C:

That part of the West 350.00 feet of the Northwest Quarter of the Northeast Quarter of Section 9, Township 136 North, Range 29 West, Cass County, Minnesota, lying South of North 625.00 feet thereof.

Subject to easements, restrictions, and reservations of record.

EASEMENT DESCRIPTION:

An easement for ingress and egress purposes across the East 33.00 feet of the West 383.00 feet of the Northwest Quarter of the Northeast Quarter of Section 9, Township 136 North, Range 29 West, Cass County, Minnesota.

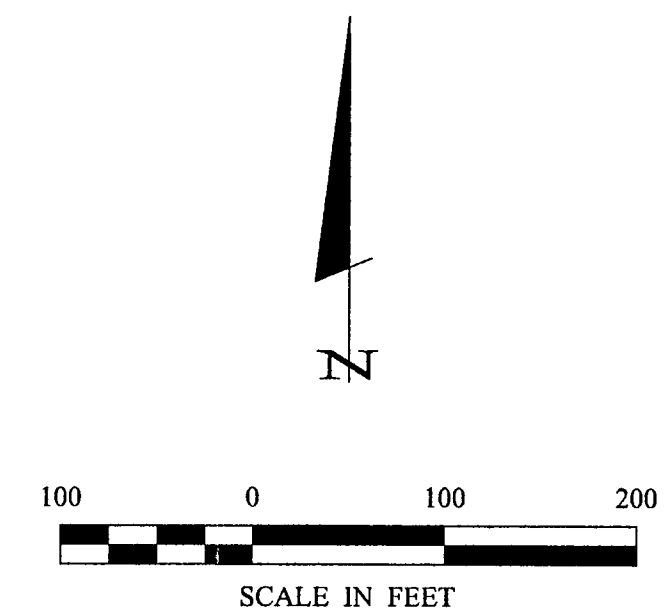

ORIENTATION OF THIS BEARING SYSTEM IS BASED ON THE NORTH LINE OF THE NW 1/4-NE 1/4 OF SECTION 9 TO HAVE AN ASSUMED BEARING OF N 84°06'35\"/>

- DENOTES MONUMENT FOUND
- DENOTES IRON MONUMENT SET MARKED BY LICENSE NO. 17008

CERTIFICATE OF SURVEY		PROJECT: KTM CHECKED BY: DSL DRAWN BY: JMO		COMPUTER: EP97439 FIELD BOOK: BOOK 135 PG. 71 FILE NO: 97439	DATE: 10-18-01 SCALE: 1" = 100' HORIZ.: NONE VERT.: NONE	REVISIONS: DESCRIPTION: DATE:	BY: DATE:	I HEREBY CERTIFY THAT THIS SURVEY, PLAN, SPECIFICATION, OR REPORT WAS PREPARED BY ME OR UNDER MY DIRECT SUPERVISION AND I AM A LICENSED SURVEYOR UNDER THE LAWS OF THE STATE OF MINNESOTA. DAVID S. LANDECKER, P.L.S. #17008 DATE: 10/18/01	Landecker & Associates, Inc. Engineering - Surveying - Planning Report Date: MN 56474 Phone: 1-888-866-9490 Fax: 718-868-9490		
KURT & JONI TUJENCHIK ROUTE NUMBER 1 P.O. BOX 605 PINE RIVER, MN. 56474		PROJECT MGR. KTM		COMPUTER: EP97439		DATE: 10-18-01		BY: DATE:		I HEREBY CERTIFY THAT THIS SURVEY, PLAN, SPECIFICATION, OR REPORT WAS PREPARED BY ME OR UNDER MY DIRECT SUPERVISION AND I AM A LICENSED SURVEYOR UNDER THE LAWS OF THE STATE OF MINNESOTA. DAVID S. LANDECKER, P.L.S. #17008 DATE: 10/18/01	Landecker & Associates, Inc. Engineering - Surveying - Planning Report Date: MN 56474 Phone: 1-888-866-9490 Fax: 718-868-9490
SHEET 1 OF 1		PROJECT MGR. KTM		COMPUTER: EP97439		DATE: 10-18-01		BY: DATE:		I HEREBY CERTIFY THAT THIS SURVEY, PLAN, SPECIFICATION, OR REPORT WAS PREPARED BY ME OR UNDER MY DIRECT SUPERVISION AND I AM A LICENSED SURVEYOR UNDER THE LAWS OF THE STATE OF MINNESOTA. DAVID S. LANDECKER, P.L.S. #17008 DATE: 10/18/01	Landecker & Associates, Inc. Engineering - Surveying - Planning Report Date: MN 56474 Phone: 1-888-866-9490 Fax: 718-868-9490