

SKETCH AND DESCRIPTION

EAST HALF OF THE NORTHWEST QUARTER OF THE NORTHWEST QUARTER
SECTION 33, TOWNSHIP 138 NORTH, RANGE 29 WEST,
CASS COUNTY, MINNESOTA

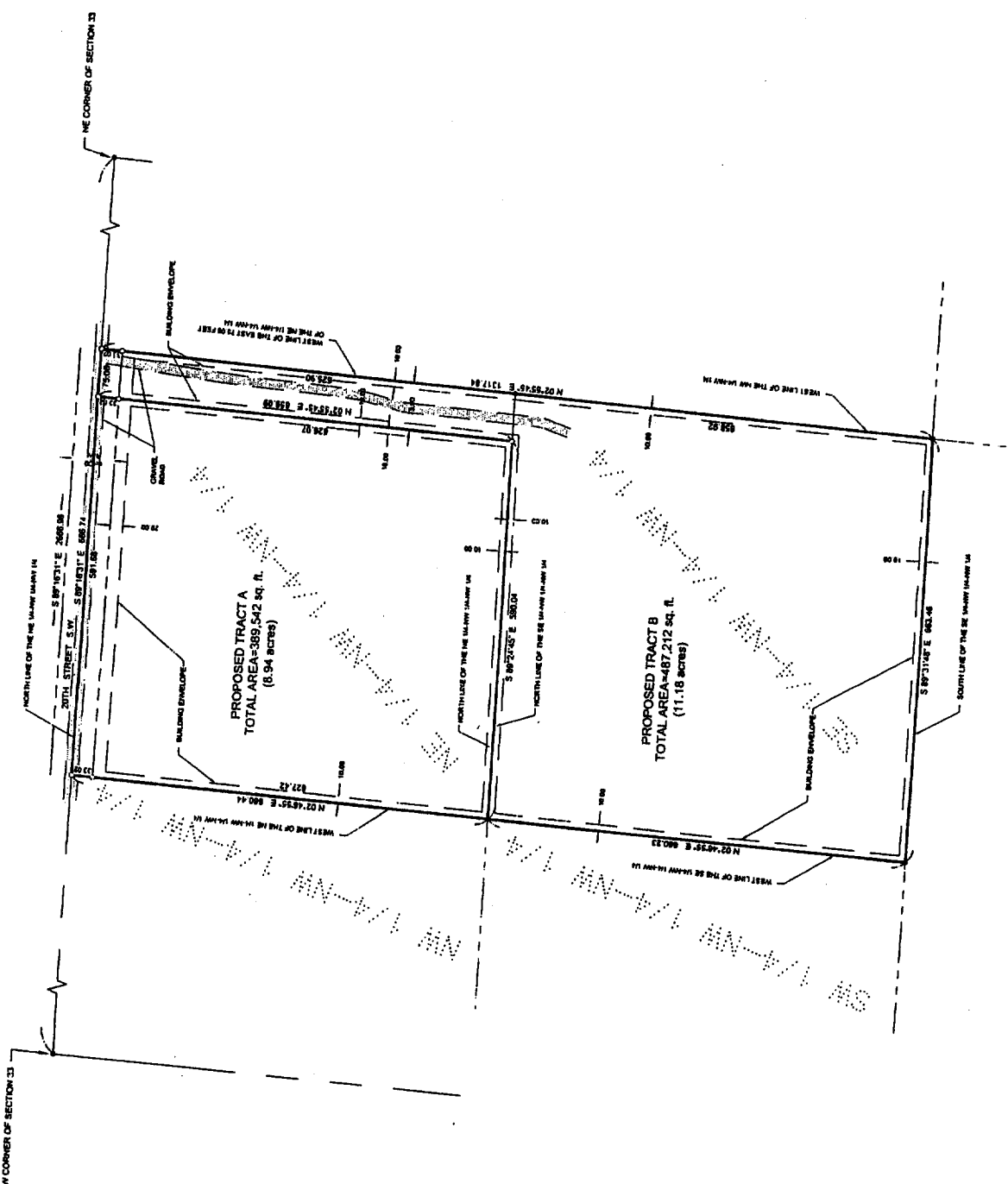

PROPOSED LEGAL DESCRIPTIONS

TRACT A
The Northwest Quarter of the Northwest Quarter of the Northwest Quarter of Section 33, Township 138 North, Range 29 West, Cass County, Minnesota, being West of the Sec 35 and East of the Sec 33.

TRACT B
The Northwest Quarter of the Northwest Quarter of the Northwest Quarter of Section 33, Township 138 North, Range 29 West, Cass County, Minnesota, being West of the Sec 35 and East of the Sec 33.

NOTE:
NO MONUMENTS WERE LOCATED OR SHOWN ON THIS SURVEY OTHER THAN SHOWN.

• DENOTES MONUMENT FOUND
 ○ DENOTES IRON MONUMENT SET SAUNDED BY LICENSE NO. 41802

ORIENTATION OF THIS SURVEY SYSTEM IS BASED ON THE NORTH BRASS MONUMENT NO. 11 TO HAVE AN ASSUMED BEARING OF S 89° 57' 42" E.

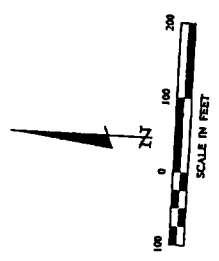

DATE	DESCRIPTION	BY	REVISIONS
10/22/2014	INITIAL SURVEY	J. J. JENSEN	
10/22/2014	FINAL SURVEY	J. J. JENSEN	

COMPILER	DATE	SCALE	FIELD BOOK	BOOK NO.	PAGE NO.	PLAT	COMMISSION
J. J. JENSEN	10/22/2014	1"=20'					

NAME	ADDRESS	CITY	STATE	ZIP
J. J. JENSEN	1234 5th St	Minneapolis	Minnesota	55401

EXHIBIT "B"