

CERTIFICATE AND PLAT OF SURVEY

PART OF THE SOUTHWEST QUARTER OF THE NORTHWEST QUARTER, SECTION 28, TOWNSHIP 138, RANGE 29, CASS COUNTY, MINNESOTA

FOR: ARCHIE SHAMP
P.O. BOX 12
PINE RIVER, MINNESOTA 56474

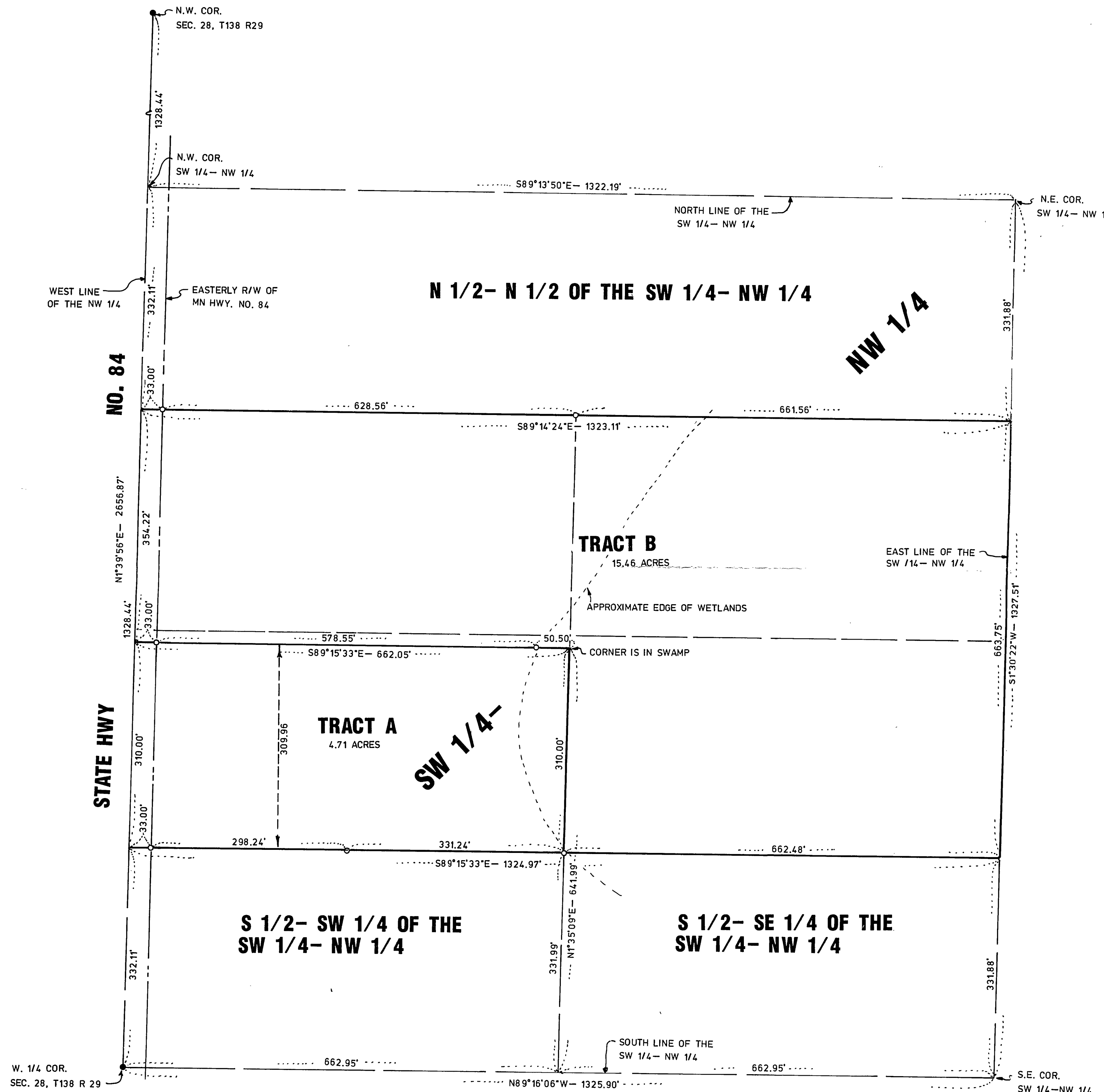

TRACT A

The south 309.96 feet of the North Half of the Southwest Quarter of the Southwest Quarter of the Northwest Quarter of Section 28, Township 138, Range 29, Cass County, Minnesota. Subject to right of way for State Highway No 84.

TRACT B

The South Half of the North Half of the Southwest Quarter of the Northwest Quarter and the North Half of the South Half of the Southwest Quarter of the Northwest Quarter of Section 28, Township 138, Range 29, Cass County, Minnesota. Except the south 309.96 feet of the North Half of the Southwest Quarter of the Southwest Quarter of the Northwest Quarter of said Section 28.

Subject to right of way for State Highway No 84.



SCALE: 1 INCH= 100 FEET

- DENOTES: FOUND IRON MONUMENT
- DENOTES: 1/2 INCH IRON PIPE SET AND CAPPED RLS 17253

I HEREBY CERTIFY THAT THIS SURVEY, PLAN OR REPORT WAS PREPARED BY ME OR UNDER MY DIRECT SUPERVISION AND THAT I AM A DULY REGISTERED LAND SURVEYOR UNDER THE LAWS OF THE STATE OF MINNESOTA.

Bruce Brivna
BRUCE BRIVNA REG. NO. 17253 DATE 2/4/98