

CERTIFICATE OF SURVEY

GOVERNMENT LOT 5, SECTION 18, TOWNSHIP 134 NORTH,
RANGE 32 WEST, CASS COUNTY, MINNESOTA

FOR: LEISURETIME LAND COMPANY
ROUTE 2, BOX 39
LAPORTE, MN. 56461

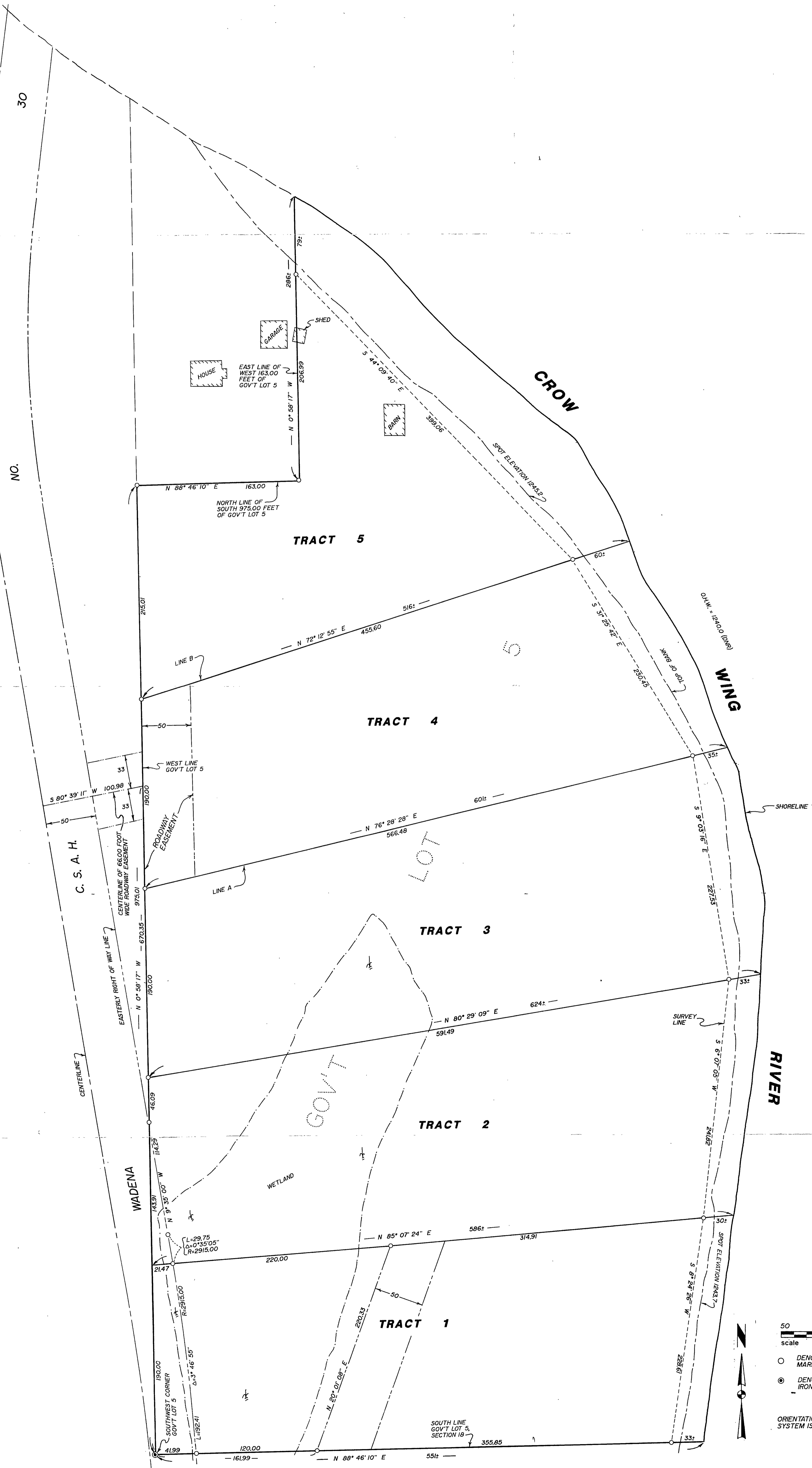

NOTE: SEE SEPARATE SHEETS IN FILE FOR DESCRIPTIONS OF TRACTS 1 THROUGH 5.

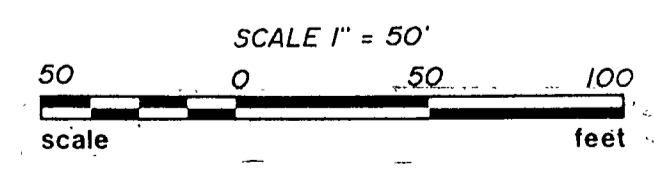

- DENOTES IRON MONUMENT SET MARKED BY REG. NO. 21367
- DENOTES COUNTY CAST IRON MONUMENT FOUND

ORIENTATION OF THIS BEARING SYSTEM IS ASSUMED

I HEREBY CERTIFY THAT THIS SURVEY, PLAN, SPECIFICATION OR REPORT WAS PREPARED BY ME OR UNDER MY DIRECT SUPERVISION AND THAT I AM A DULY LICENSED ENGINEER OR LAND SURVEYOR UNDER THE LAWS OF THE STATE OF MINNESOTA.

Ray J. Arm
DATE 12/2/84 LIC. NO. 21367

Landecker & Assoc, Inc. BOX 292, WALKER, MINNESOTA 56484 (218) 547-1296 PLANNING ENGINEERING SURVEYING	PROJ. MGR.	DATE	REVISIONS	COMPUTER
	CHECKED BY	12/2/84		532-12
	DRAWN BY			BOOK III pg. 32
				FILE NO. W94210
				SHEET 1 of 2