

Certificate of Survey for:
LASKA & STOFFEL
 Lot 13 & Lot 14, WOOCK'S NORTH SHORES
 Part of Gov't Lots 5 & 6, Section 5, T. 140 N., R. 30 W.

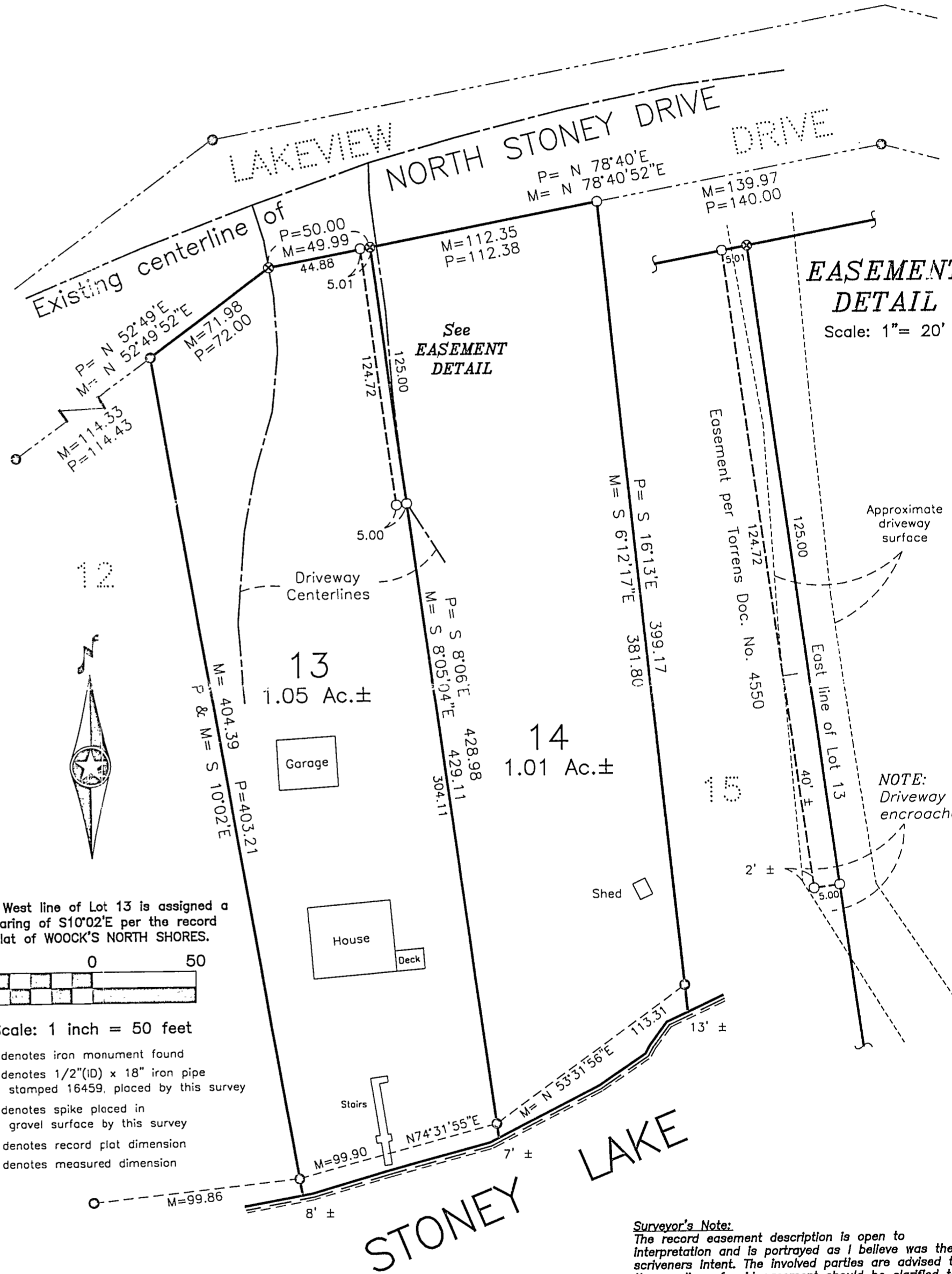

The West line of Lot 13 is assigned a bearing of S10°02'E per the record plat of WOOCK'S NORTH SHORES.

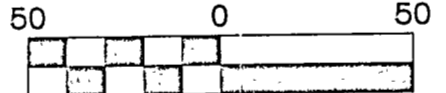

Scale: 1 inch = 50 feet

- denotes iron monument found
- denotes 1/2"(ID) x 18" iron pipe stamped 16459, placed by this survey
- ⊗ denotes spike placed in gravel surface by this survey
- P denotes record plat dimension
- M denotes measured dimension

CASS COUNTY SURVEYOR
 Box 579, 8045 County 12 NW
 Walker, MN 56484
 (218) 547-1211

Surveyor's Note:
 The record easement description is open to interpretation and is portrayed as I believe was the scrivener's intent. The involved parties are advised that the wording of said easement should be clarified to prevent future question.

I HEREBY CERTIFY THAT THIS SURVEY, PLAN OR REPORT WAS PREPARED BY ME OR UNDER MY DIRECT SUPERVISION AND THAT I AM A DULY LICENSED LAND SURVEYOR UNDER THE LAWS OF THE STATE OF MINNESOTA.

Robert L. Kovanen
 ROBERT L. KOVANEN, MN LIC. NO. 16459 DATE 2/27