

010-084210

PLAT OF SURVEY
PART OF GOVT. LOT 3
SEC. 8, T.140N., R.30W.
CASS COUNTY, MINNESOTA
LYING SOUTH AND EAST OF
ACCESS ROAD TO STONY LAKE

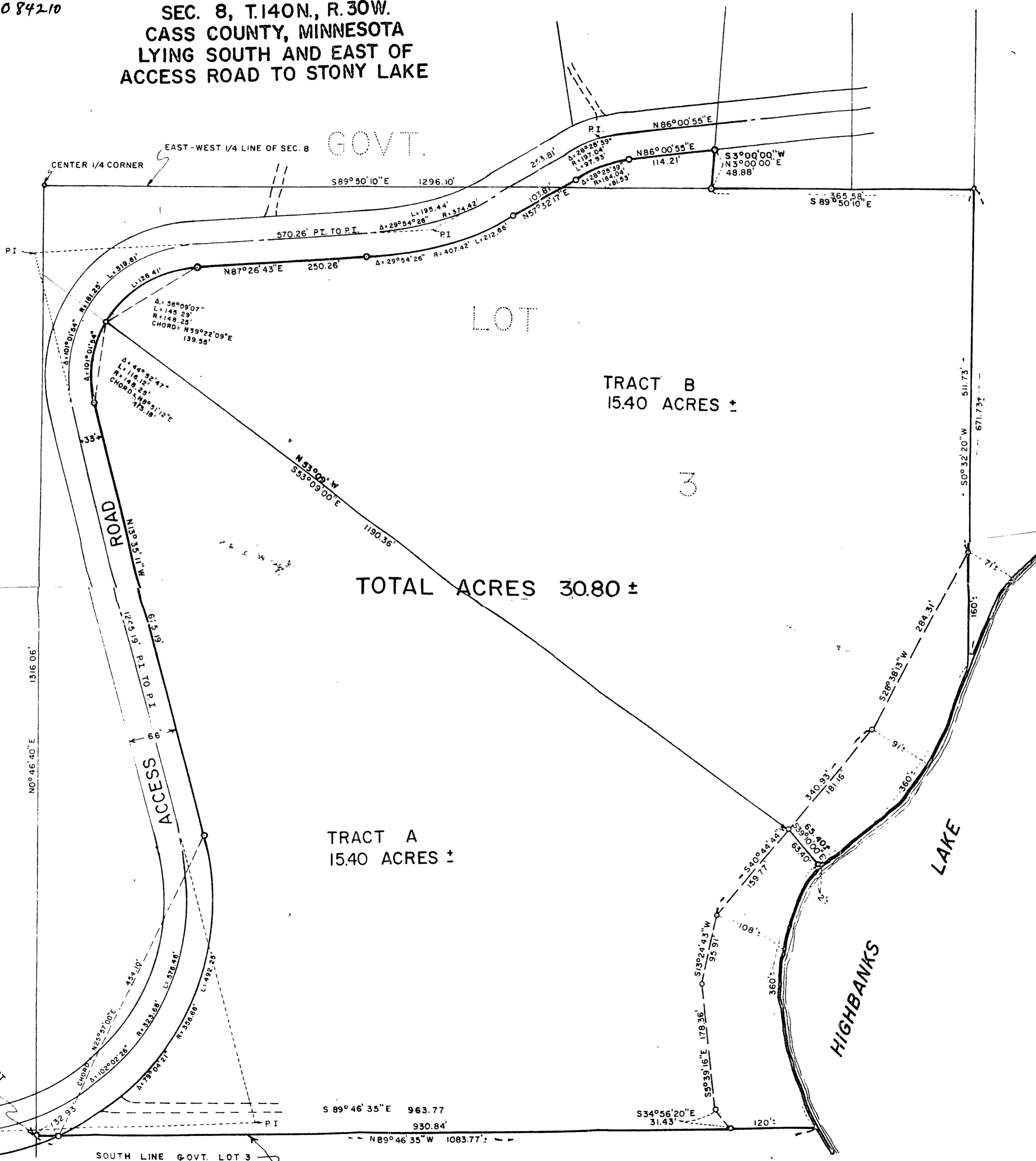

I hereby
report to
supervisor
Land Survey
Minnesota
R...
Date *6...*