

CERTIFICATE OF SURVEY

PART OF GOVERNMENT LOTS 2 & 7, SECTION 4,
TOWNSHIP 140 NORTH, RANGE 30 WEST,
CASS COUNTY, MINNESOTA

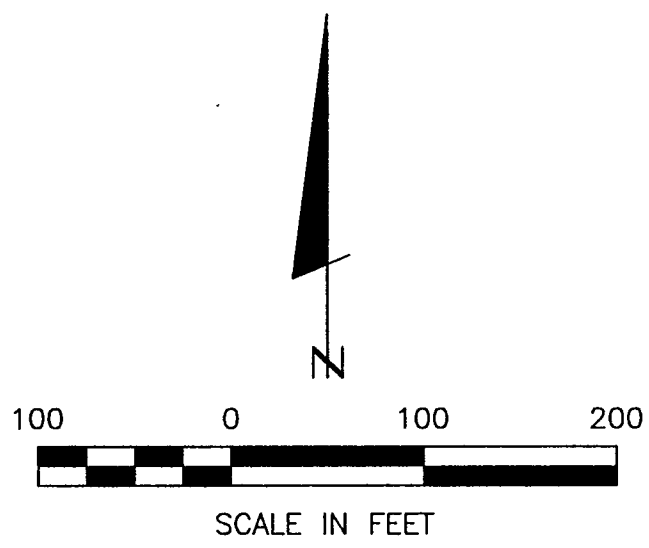

- DENOTES MONUMENT FOUND
- DENOTES IRON MONUMENT SET MARKED BY LICENSE NO. 21367
- () DENOTES DEED VALUE

ORIENTATION OF THE BEARING SYSTEM IS BASED ON THE NORTH LINE OF GOV'T LOT 2 AND ASSUMED TO BEAR S 89°16'00" W.

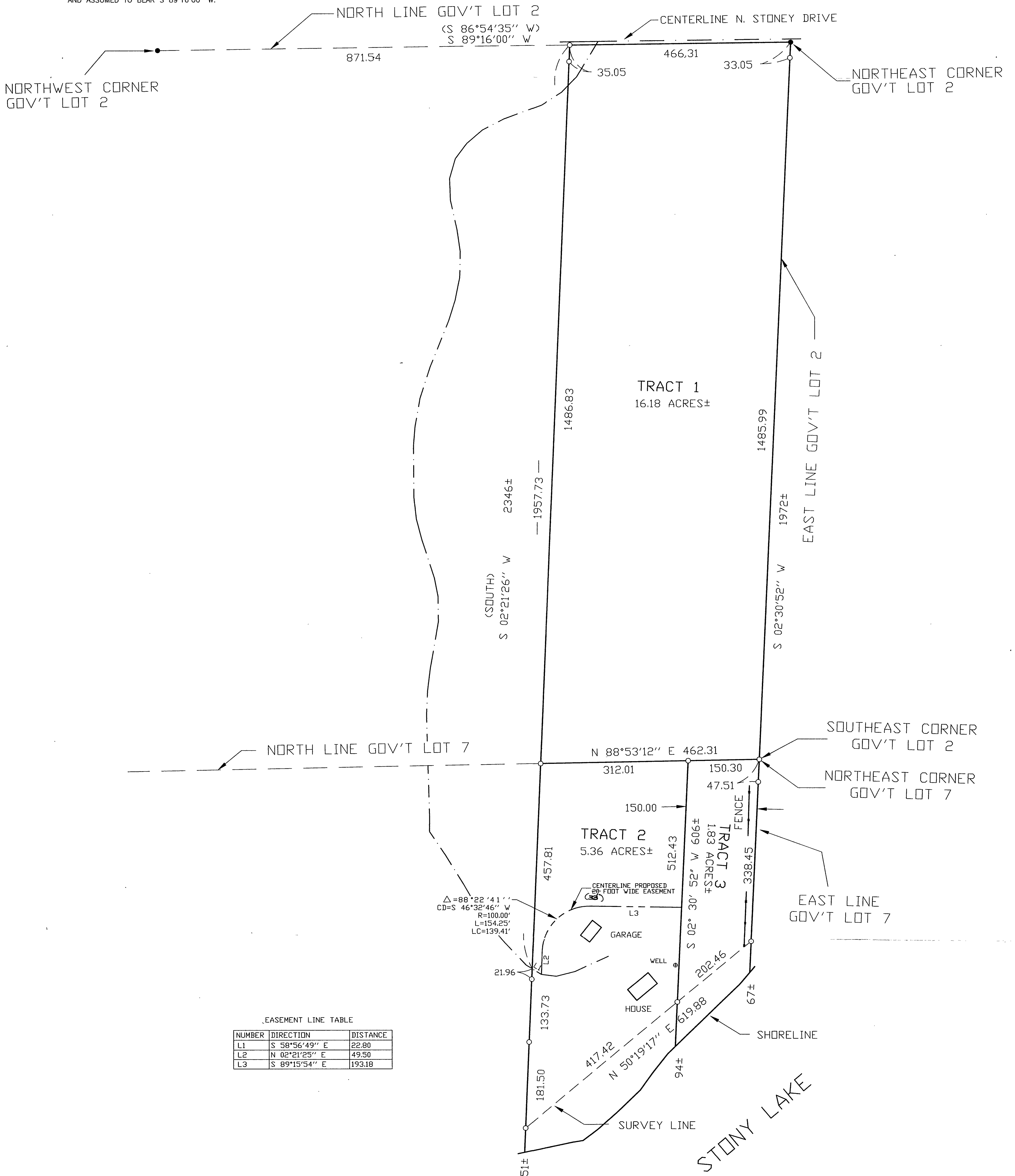

EASEMENT LINE TABLE

NUMBER	DIRECTION	DISTANCE
L1	S 58°56'49" E	22.80
L2	N 02°21'25" E	49.50
L3	S 89°15'54" E	193.18

SHEET 1 of 1 CERTIFICATE OF SURVEY ROY KRIEGER 4680 HERMIT TRAIL NW HACKENSACK, MN. 56452	PROJ. MGR. TLF CHECKED BY: TLF DRAWN BY: DRG	COMPUTER: 992068 FIELD BOOK: BOOK 150 PG. 13 FILE NO: W992068	DATE: 11/10/99 SCALE: 1"=100' HORZ. VERT. NONE	REVISIONS <table border="1" style="width: 100%; border-collapse: collapse;"> <tr> <th style="text-align: center;">DATE</th> <th style="text-align: center;">DESCRIPTION</th> <th style="text-align: center;">BY</th> </tr> <tr> <td> </td> <td> </td> <td> </td> </tr> </table>	DATE	DESCRIPTION	BY				I HEREBY CERTIFY THAT THIS SURVEY, PLAN, SPECIFICATION OR REPORT WAS PREPARED BY ME OR UNDER MY DIRECT SUPERVISION AND THAT I AM A DULY LICENSED ENGINEER OR LAND SURVEYOR UNDER THE LAWS OF THE STATE OF MINNESOTA. DATE: 11/10/99 LIC. NO. 21367	LANDECKER & ASSOCIATES INC. WALKER, MN 56484 PHONE 218-547-1298 PLANNING ENGINEERING SURVEYING
DATE	DESCRIPTION	BY										