

SKETCH AND DESCRIPTIONS

PART OF GOV'T. LOT 1, SECTION 27,
TOWNSHIP 139 NORTH, RANGE 26 WEST AND
PART OF LOT 1, BLOCK FOUR, LUSCHER'S BAY
CASS COUNTY, MINNESOTA

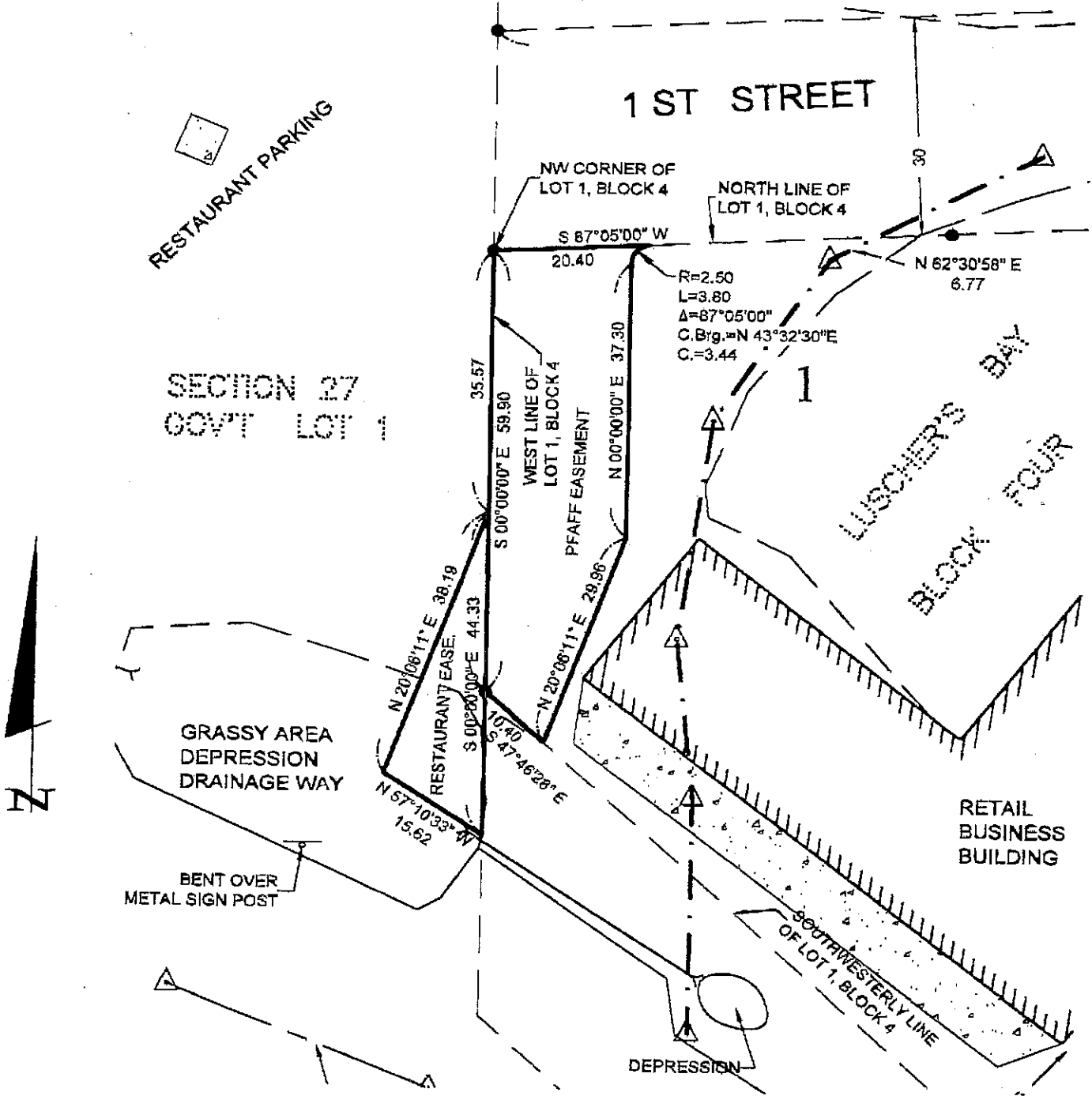

REVISED 03-10-06

© 2006 Landecker & Associates, Inc.

RAWN BY: RJF . FILE NO: 061019 DATE: 2-01-06

SKETCH AND DESCRIPTION

Larry & Kathy Pfaff
% Larry C. Minton, Ltd.
320 East Howard Street
Hibbing, MN 55746

Landecker & Associates, Inc.
Engineering • Surveying • Planning

Pequot Lakes, MN 56472

Phone: 1-888-866-4940

Fax: 218-568-5404