

O'Brian

F. C. JACKSON

LAND SURVEYOR

REGISTERED UNDER LAWS OF STATE OF MINNESOTA
LICENSED BY ORDINANCE OF CITY OF MINNEAPOLIS

3616 EAST 55TH STREET

PA. 4-4681

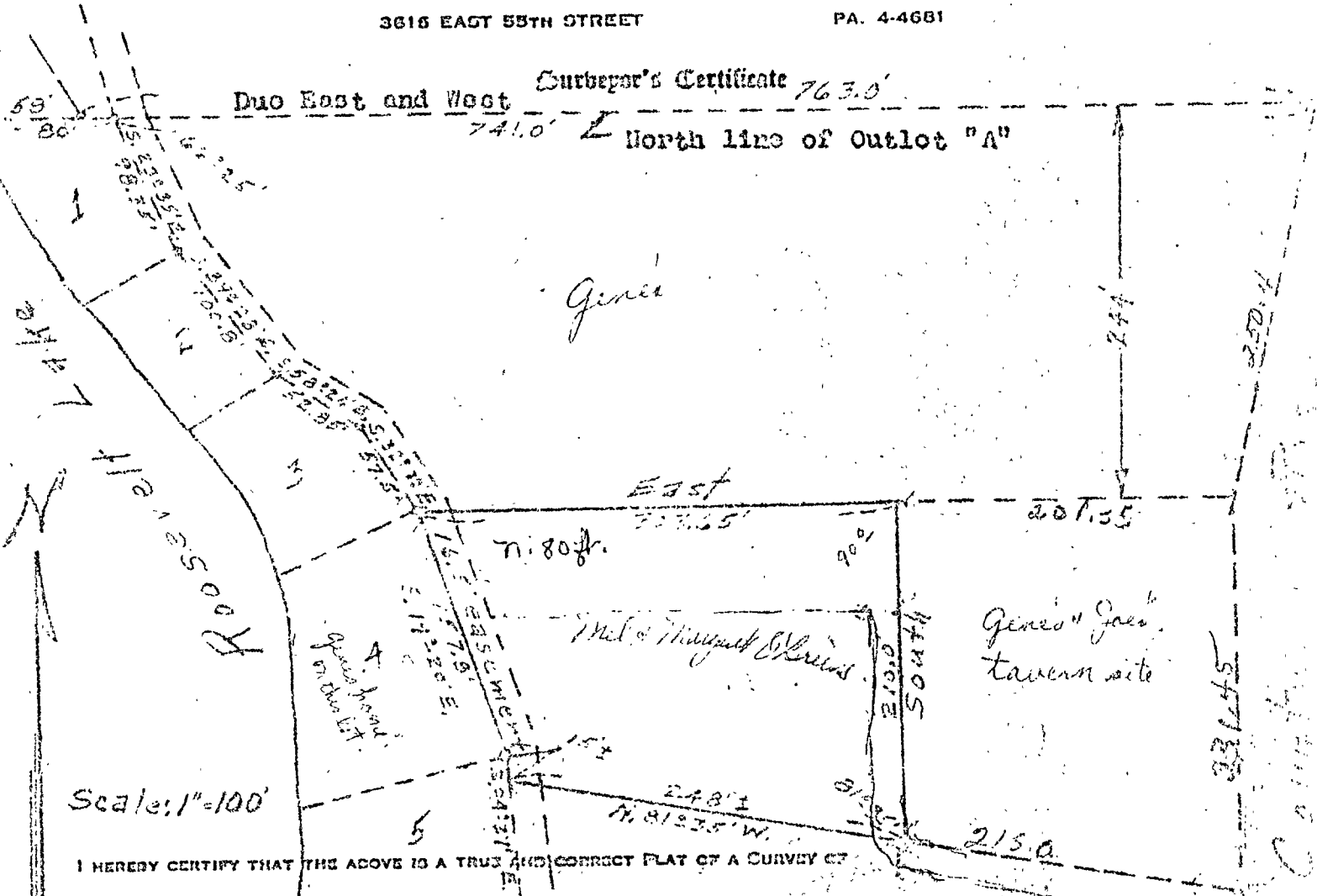

I HEREBY CERTIFY THAT THE ABOVE IS A TRUE AND CORRECT PLAT OF A CURVEY OF

That part of Outlet "A", O'Brian's Plat on Roosevelt and Lawrence Lakes described as follows: Beginning at the Most Northerly corner of Lot 4, Plat of Part of Outlet "A" of O'Brian's Plat on Roosevelt and Lawrence Lakes; thence East along a line drawn parallel to and 244.0 feet south of the North line of said Outlet "A" 303.65 feet; thence South 210.0 feet; thence North 81°35' West 249.0 feet more or less the Easterly line of the Plat of Part of Outlet "A" of O'Brian's Plat on Roosevelt and Lawrence Lakes; thence Northwest along said Easterly line 173.0 feet more or less to the point of beginning, except therefrom an easement over the Westerly 16.5 feet. For the purpose of this survey the North line of Outlet "A" is assumed to be a duo East and West line.

Description

AS SURVEYED BY ME THIS 27th. DAY OF March A.D. 1961

SIGNED F. C. Jackson
F. C. JACKSON, MINNESOTA REGISTRATION NO. 12700

Corral Lake