

SURVEY FOR
BAP CORPORATION

LAWRENCE LAKE

North Line of Section 35, T. 139N., R. 26W.
N. 88° 48' 41" E.
--- 1312.43 ---

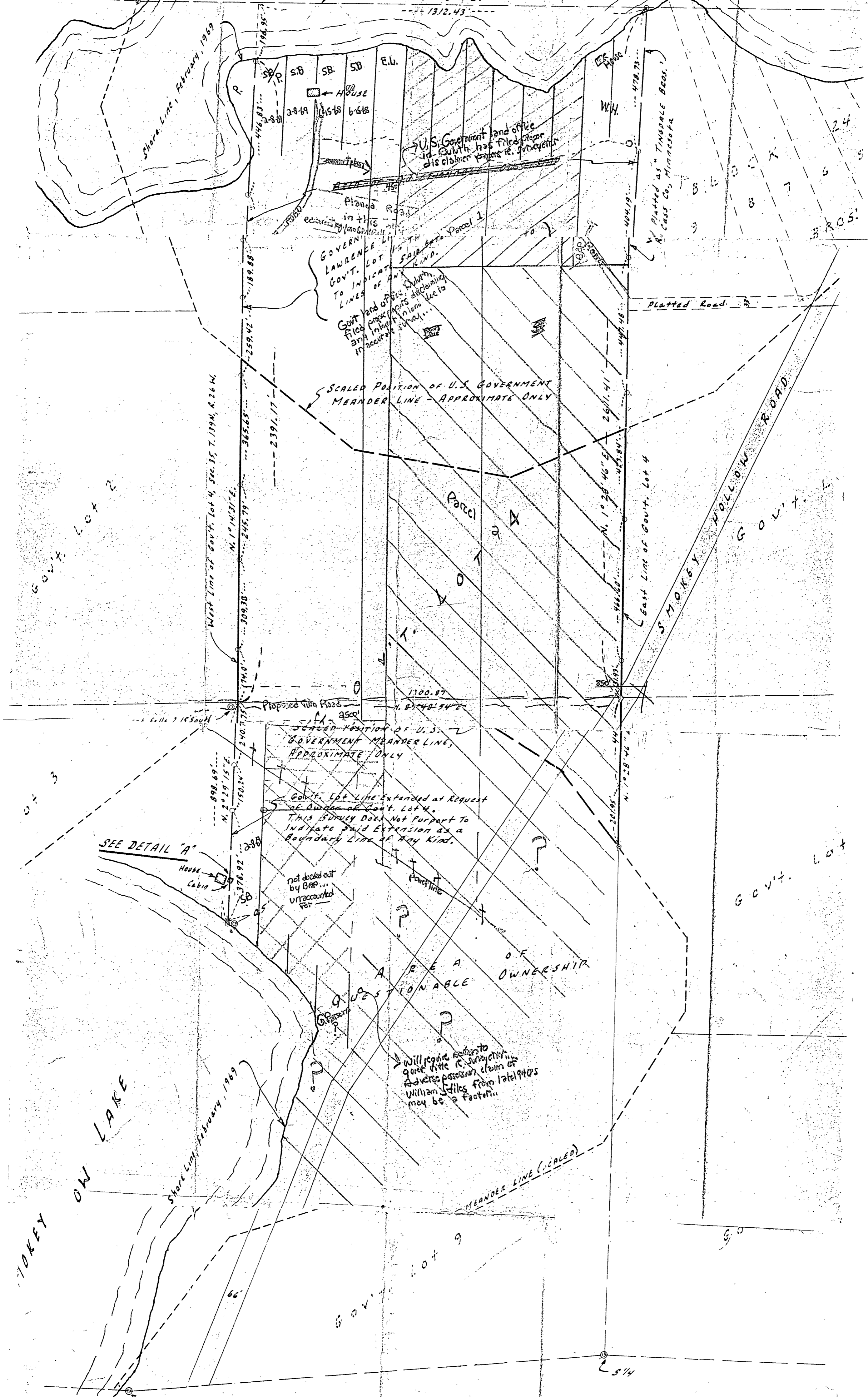

SEE DETAIL "A"

SCALED POSITION OF U.S. GOVERNMENT MEANDER LINE - APPROXIMATE ONLY

Gov't. Lot Line Extended at Request of Owner of Gov't. Lot 4. This Survey Does Not Purport to Indicate Said Extension as a Boundary Line of Any Kind.

not decided out by BAP... unaccounted for

QUESTIONABLE AREA OF OWNERSHIP

Will require further quiet title proceedings to adverse possession claim on William DeWitt from labelators may be a factor.

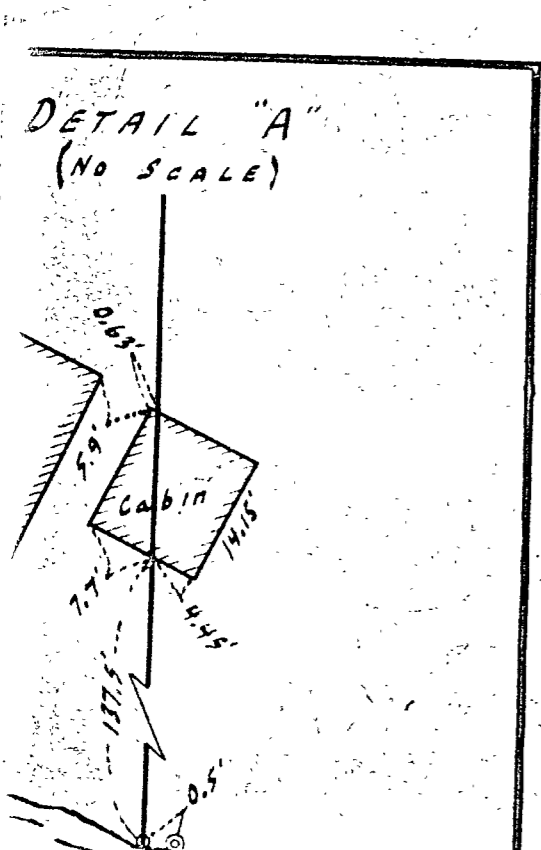

I hereby certify that this is a true and correct representation of a survey of Government Lot 4, Section 35, Township 139, Range 26, Cass County, Minnesota and Southerly extension of the West line thereof and of the Northerly extension thereof. Said extensions have been established at the request of the owner of survey does not purport to indicate them as boundary lines of any kind.

As surveyed by me from December, 1968 through March, 1969.

Harold A. ...
Minnesota Registration Number: _____