

PLAT OF SURVEY
 GOVT. LOT 6, SECTION 34 - 139 - 26
 CASS COUNTY

I HEREBY CERTIFY THAT THIS SURVEY PLAN OR REPORT WAS PREPARED BY ME OR UNDER MY CLOSE PERSONAL SUPERVISION AND THAT I AM A LICENSED LAND SURVEYOR UNDER THE LAWS OF THE STATE OF MINN.
Dean M. Anderson
 DATE 12 JAN, 1967 REG. NO. 3091

DEAN M. ANDERSON
 Reg. Prof. Engr. & Land Surveyor
 Minn. Registration No. 3091

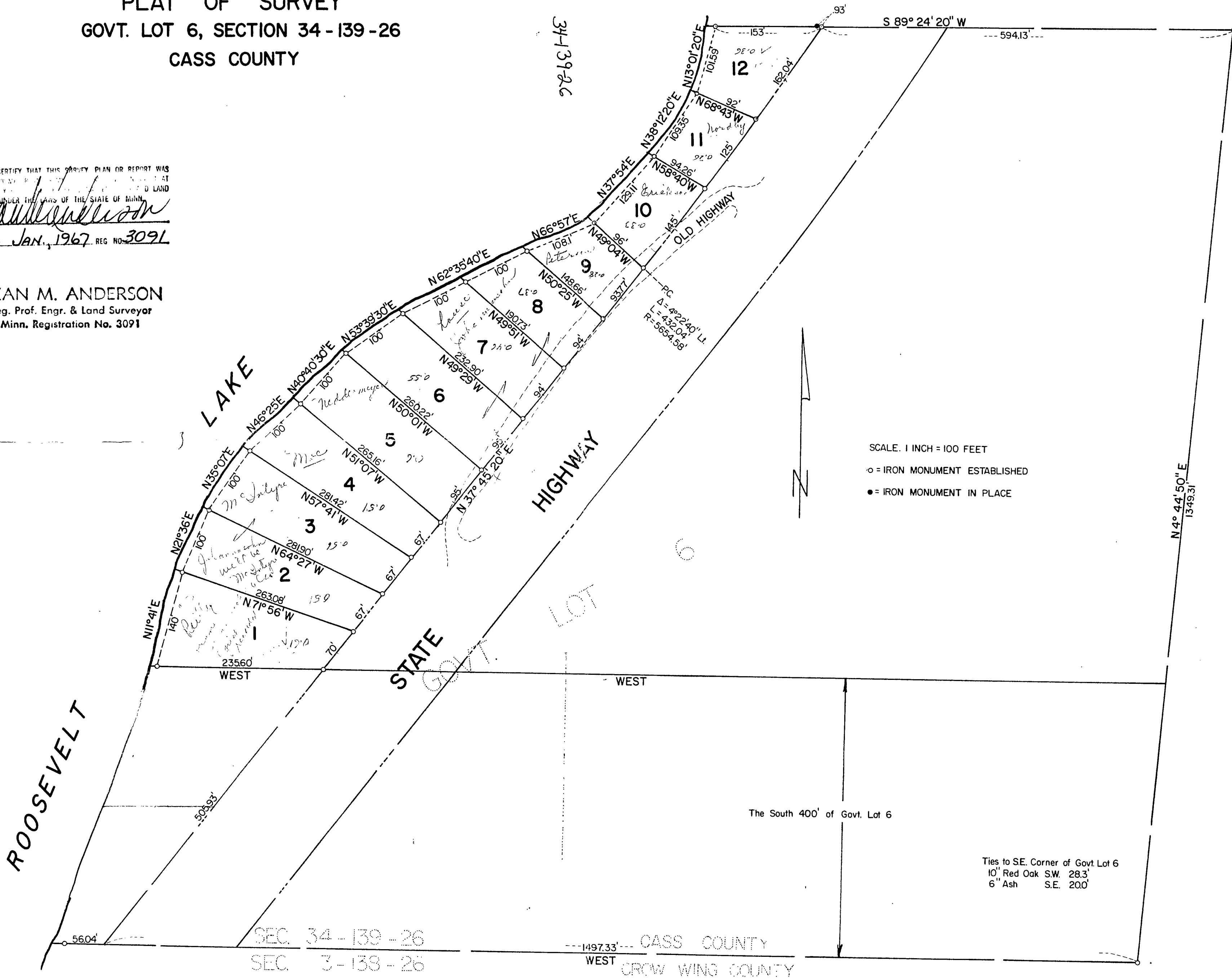

SCALE. 1 INCH = 100 FEET
 ○ = IRON MONUMENT ESTABLISHED
 ● = IRON MONUMENT IN PLACE

Ties to SE. Corner of Govt. Lot 6
 10' Red Oak S.W. 28.3'
 6" Ash S.E. 200'

SEC. 34 - 139 - 26
 SEC. 3 - 138 - 26
 WEST
 CASS COUNTY
 CROW WING COUNTY

