

CERTIFICATE OF SURVEY

PART OF GOVT. LOT 1, SECTION 33,
TOWNSHIP 139 NORTH, RANGE 26 WEST
OF THE 5th PRINCIPAL MERIDIAN IN
CASS COUNTY, MINNESOTA

LINE TABLE

LINE	BEARING	DISTANCE
L 1	S 07° 45' 18" E	45.48'
L 2	S 09° 00' 49" W	52.55'
L 3	S 53° 54' 24" W	73.12'
L 4	S 27° 03' 22" W	17.92'
L 5	S 67° 25' 51" E	68.73'
L 6	N 08° 41' 58" E	82.32'
L 7	S 81° 57' 24" E	72.04'
L 8	S 71° 18' 35" E	79.97'
L 9	S 62° 09' 55" E	32.99'
L 10	S 41° 35' 42" E	65.12'
L 11	S 67° 35' 33" E	31.39'
L 12	S 46° 02' 10" E	68.49'
L 13	S 46° 02' 10" E	12.78'
L 14	N 01° 27' 12" E	40.83'
L 15	N 29° 15' 48" E	50.40'
L 16	N 44° 06' 46" E	34.95'
L 17	N 16° 00' 45" E	77.16'
L 18	N 13° 29' 00" E	56.71'
L 19	S 80° 04' 00" W	28.67'
L 20	S 80° 04' 00" W	29.40'
L 21	S 80° 04' 00" W	12.04'
L 22	S 06° 26' 30" W	29.81'
L 23	S 15° 04' 21" E	46.15'
L 24	N 30° 32' 02" E	53.61'
L 25	N 49° 23' 07" E	35.00'
L 26	N 12° 55' 00" E	77.16'
L 27	N 12° 55' 00" E	75.60'
L 28	S 06° 26' 30" W	29.81'
L 29	S 80° 04' 00" W	28.67'
L 30	S 80° 04' 00" W	29.40'
L 31	S 15° 04' 21" E	46.15'
L 32	S 80° 04' 00" W	12.04'
L 33	N 12° 55' 00" E	38.02'
L 34	S 89° 03' 12" W	19.82'
L 35	S 10° 01' 14" W	28.08'
L 36	S 28° 32' 40" W	25.55'
L 37	N 80° 04' 00" E	40.27'
L 38	N 49° 22' 24" E	39.18'
L 39	N 10° 01' 14" E	10.19'
L 40	S 05° 38' 00" W	10.00'

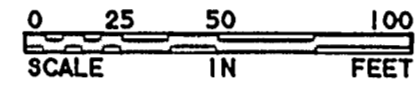

AMI SURVEYORS & MAPPERS
PROFESSIONAL BUILDING - P.O. BOX 403
LONGVILLE, MINNESOTA 56655

INITIAL BEARING ASSIGNED

- DENOTES IRON MONUMENT FOUND
- DENOTES IRON MONUMENT SET (Stamped 11946)
- △ DENOTES LOW LAND
- POWER POLE

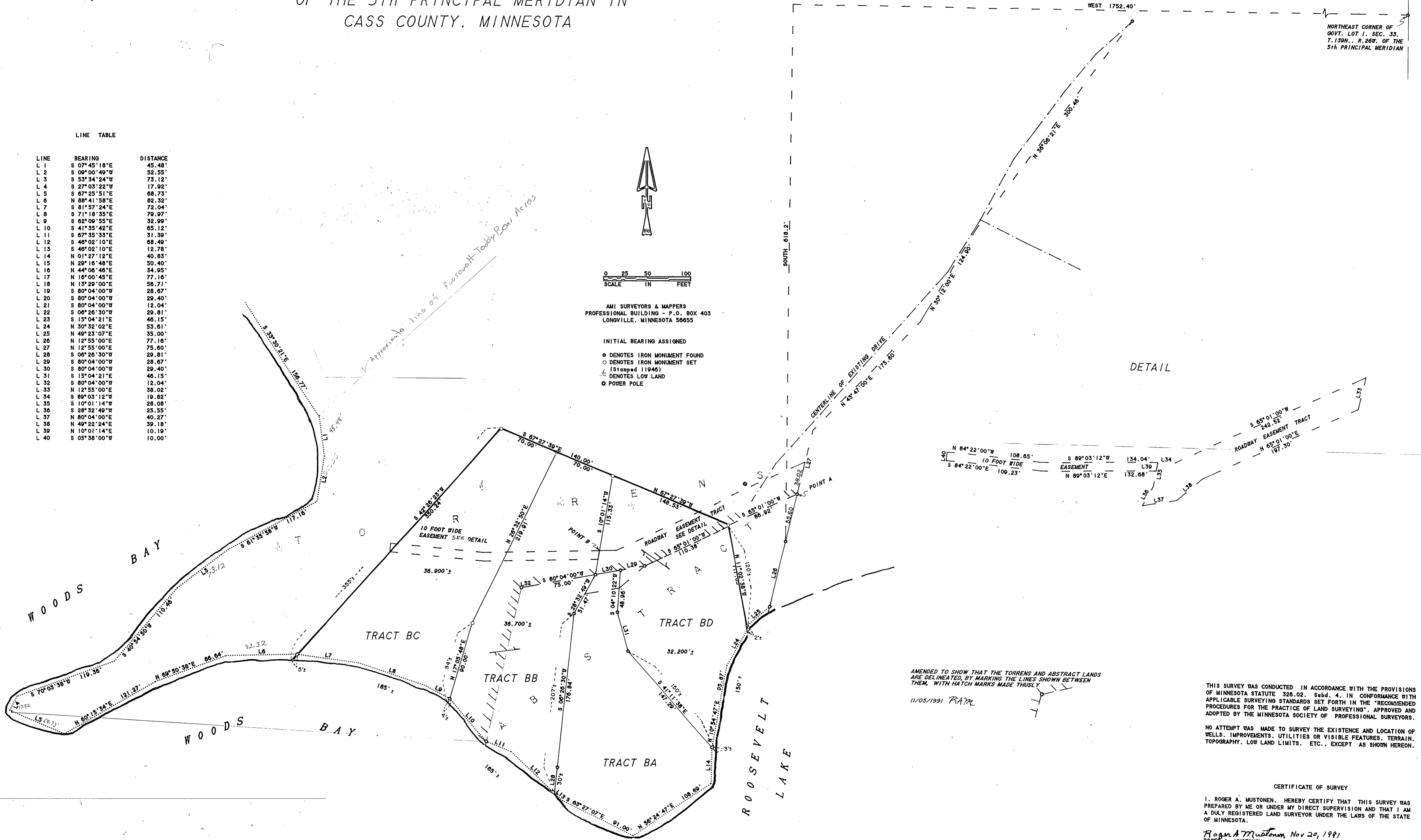

DETAIL

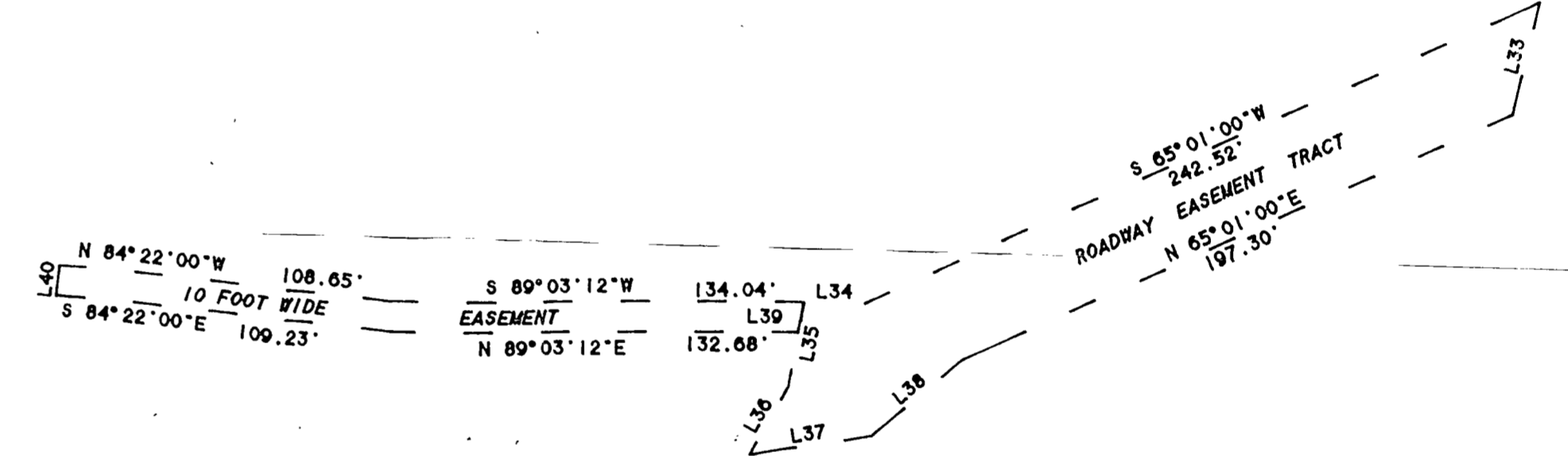

AMENDED TO SHOW THAT THE TORRENS AND ABSTRACT LANDS ARE DELINEATED, BY MARKING THE LINES SHOWN BETWEEN THEM, WITH HATCH MARKS MADE THUSLY
11/05/1991 RAMP

THIS SURVEY WAS CONDUCTED IN ACCORDANCE WITH THE PROVISIONS OF MINNESOTA STATUTE 326.02, Subd. 4, IN CONFORMANCE WITH APPLICABLE SURVEYING STANDARDS SET FORTH IN THE "RECOMMENDED PROCEDURES FOR THE PRACTICE OF LAND SURVEYING", APPROVED AND ADOPTED BY THE MINNESOTA SOCIETY OF PROFESSIONAL SURVEYORS.
NO ATTEMPT WAS MADE TO SURVEY THE EXISTENCE AND LOCATION OF WELLS, IMPROVEMENTS, UTILITIES OR VISIBLE FEATURES, TERRAIN, TOPOGRAPHY, LOW LAND LIMITS, ETC., EXCEPT AS SHOWN HEREON.

CERTIFICATE OF SURVEY

I, ROGER A. MUSTONEN, HEREBY CERTIFY THAT THIS SURVEY WAS PREPARED BY ME OR UNDER MY DIRECT SUPERVISION AND THAT I AM A DULY REGISTERED LAND SURVEYOR UNDER THE LAWS OF THE STATE OF MINNESOTA.
Roger A. Mustonen, Nov 20, 1991
ROGER A. MUSTONEN, RLS 11946