

WALLACE F. BUCKLER
 LICENSED LAND SURVEYOR
 NORTH LAKESHORE DRIVE, BOX 144
 CROSBY, MN. 56441 (218) 546-6375

PLAT OF SURVEY

OF LOTS 1, 2 AND 3, BLOCK 2, THE NARROWS,
 AND PART OF GOVT. LOT 3, SEC. 27, TWP. 139, RGE. 26,
 CASS CO. MN.

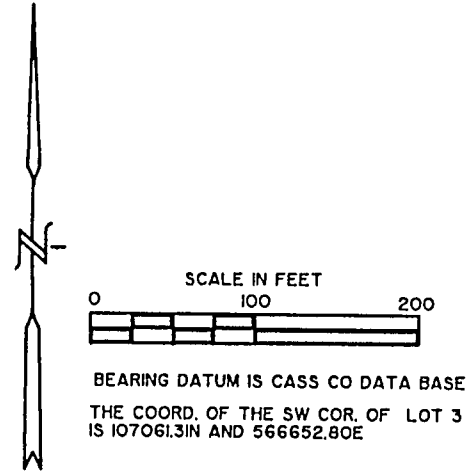

I HEREBY CERTIFY THAT THIS SURVEY, PLAN OR REPORT WAS
 PREPARED BY ME OR UNDER MY DIRECT SUPERVISION AND
 THAT I AM A DULY LICENSED LAND SURVEYOR UNDER THE
 LAWS OF THE STATE OF MINNESOTA.

Wallace F. Buckler
 WALLACE F. BUCKLER
 28 Sept. 1998 REG. NO. 9672

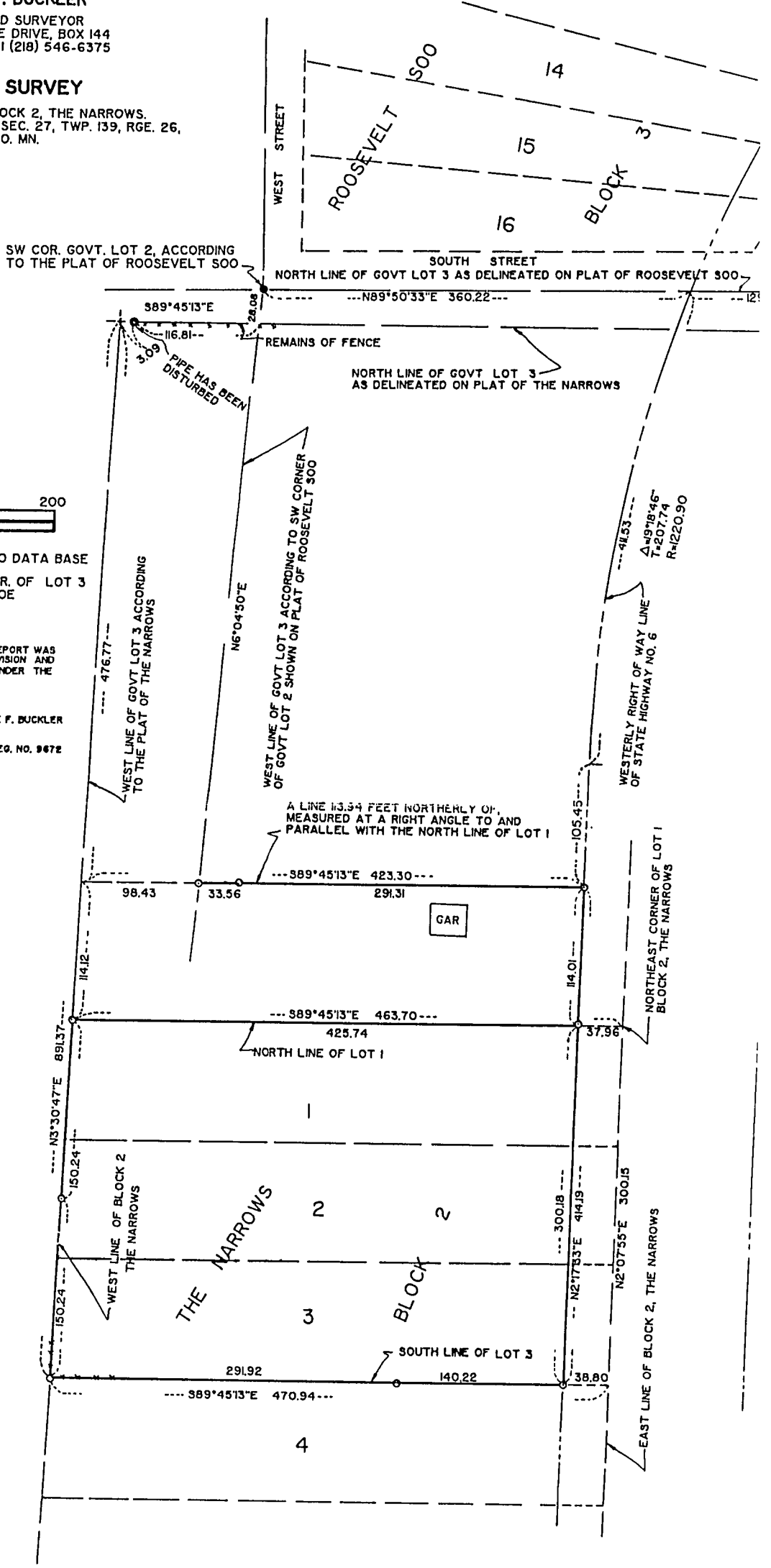

WALLACE F. BUCKLER
 LICENSED LAND SURVEYOR
 NORTH LAKESHORE DRIVE, BOX 144
 CROSBY, MN. 56441 (218) 546-6375

PLAT OF SURVEY

OF LOTS 1, 2 AND 3, BLOCK 2, THE NARROWS,
 AND PART OF GOVT. LOT 3, SEC. 27, TWP. 139, RGE. 26,
 CASS CO. MN.

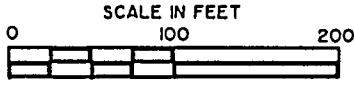
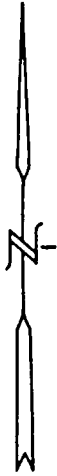

BEARING DATUM IS CASS CO DATA BASE
 THE COORD. OF THE SW COR. OF LOT 3
 IS 107061.31N AND 566652.80E

I HEREBY CERTIFY THAT THIS SURVEY, PLAN OR REPORT WAS
 PREPARED BY ME OR UNDER MY DIRECT SUPERVISION AND
 THAT I AM A DULY LICENSED LAND SURVEYOR UNDER THE
 LAWS OF THE STATE OF MINNESOTA.

Wallace F. Buckler
 WALLACE F. BUCKLER
 28 Sept. 1998 REG. NO. 9672

SW COR. GOVT. LOT 2, ACCORDING
 TO THE PLAT OF ROOSEVELT 500

SOUTH STREET
 NORTH LINE OF GOVT LOT 3 AS DELINEATED ON PLAT OF ROOSEVELT 500

