

I hereby certify that this survey, plan, or report was prepared by me or under my direct supervision and that I am a duly registered land surveyor under the laws of the State of Minnesota.
 September 6, 1986

SEE ATTACHED SHEETS FOR INDIVIDUAL TRACT DESCRIPTIONS.
 SURVEY OF PART OF THE NORTHWEST QUARTER OF THE SOUTHEAST QUARTER OF SECTION 17, TOWNSHIP 139, RANGE 26, CASS COUNTY, MINNESOTA.

CENTERLINE OF COUNTY HIGHWAY NUMBER 48

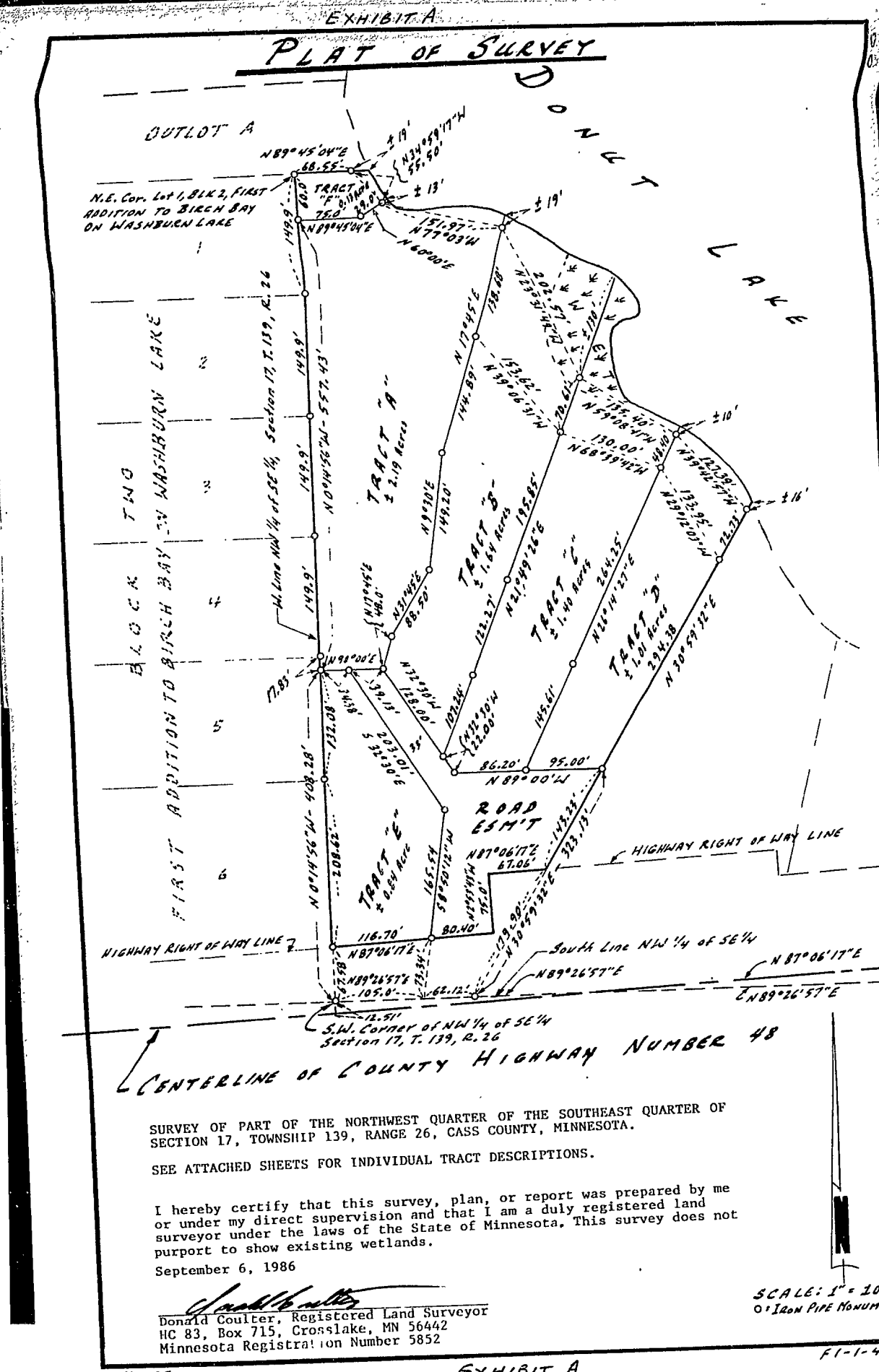
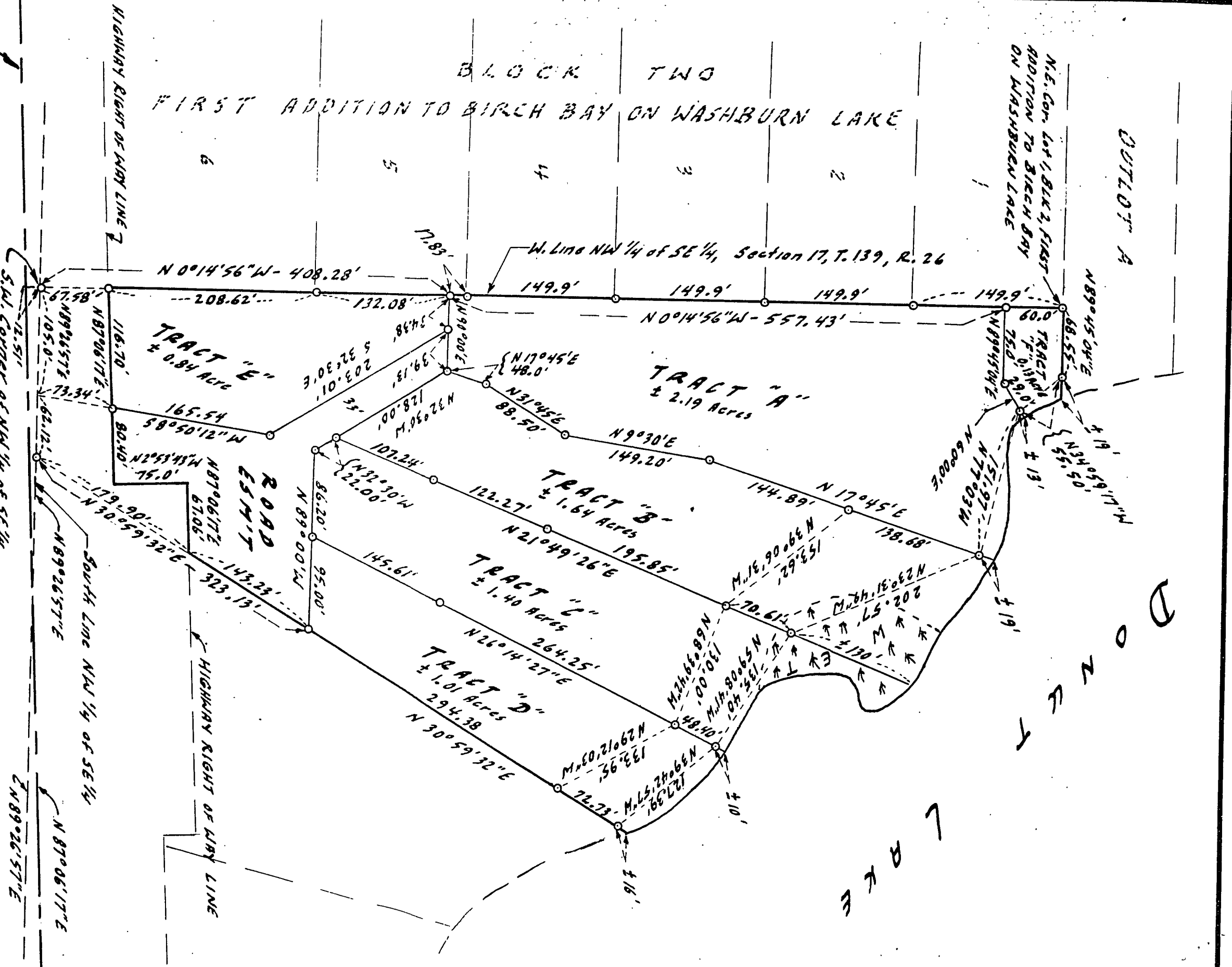

PLAT OF SURVEY

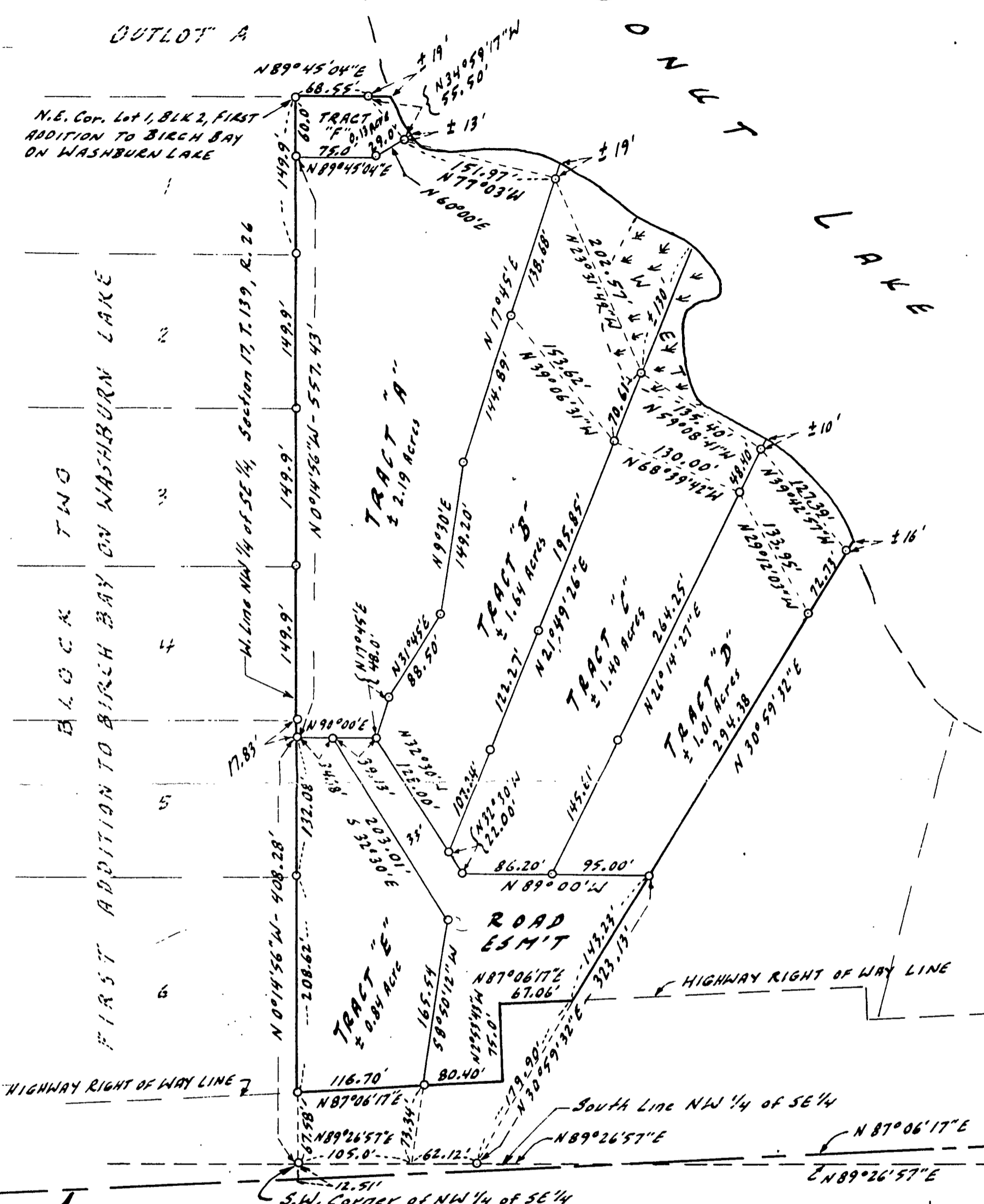

SURVEY OF PART OF THE NORTHWEST QUARTER OF THE SOUTHEAST QUARTER OF SECTION 17, TOWNSHIP 139, RANGE 26, CASS COUNTY, MINNESOTA.

SEE ATTACHED SHEETS FOR INDIVIDUAL TRACT DESCRIPTIONS.

I hereby certify that this survey, plan, or report was prepared by me or under my direct supervision and that I am a duly registered land surveyor under the laws of the State of Minnesota. This survey does not purport to show existing wetlands.

September 6, 1986

Donald Coulter
Donald Coulter, Registered Land Surveyor
HC 83, Box 715, Crosslake, MN 56442
Minnesota Registration Number 5852

SCALE: 1" = 100'
O = IRON PIPE MONUMENT

