

PLAT OF SURVEY
 IN PART OF GOVT LOT 8
 SEC. 16, TWP. 139, RGE. 26
 CASS COUNTY, MINNESOTA

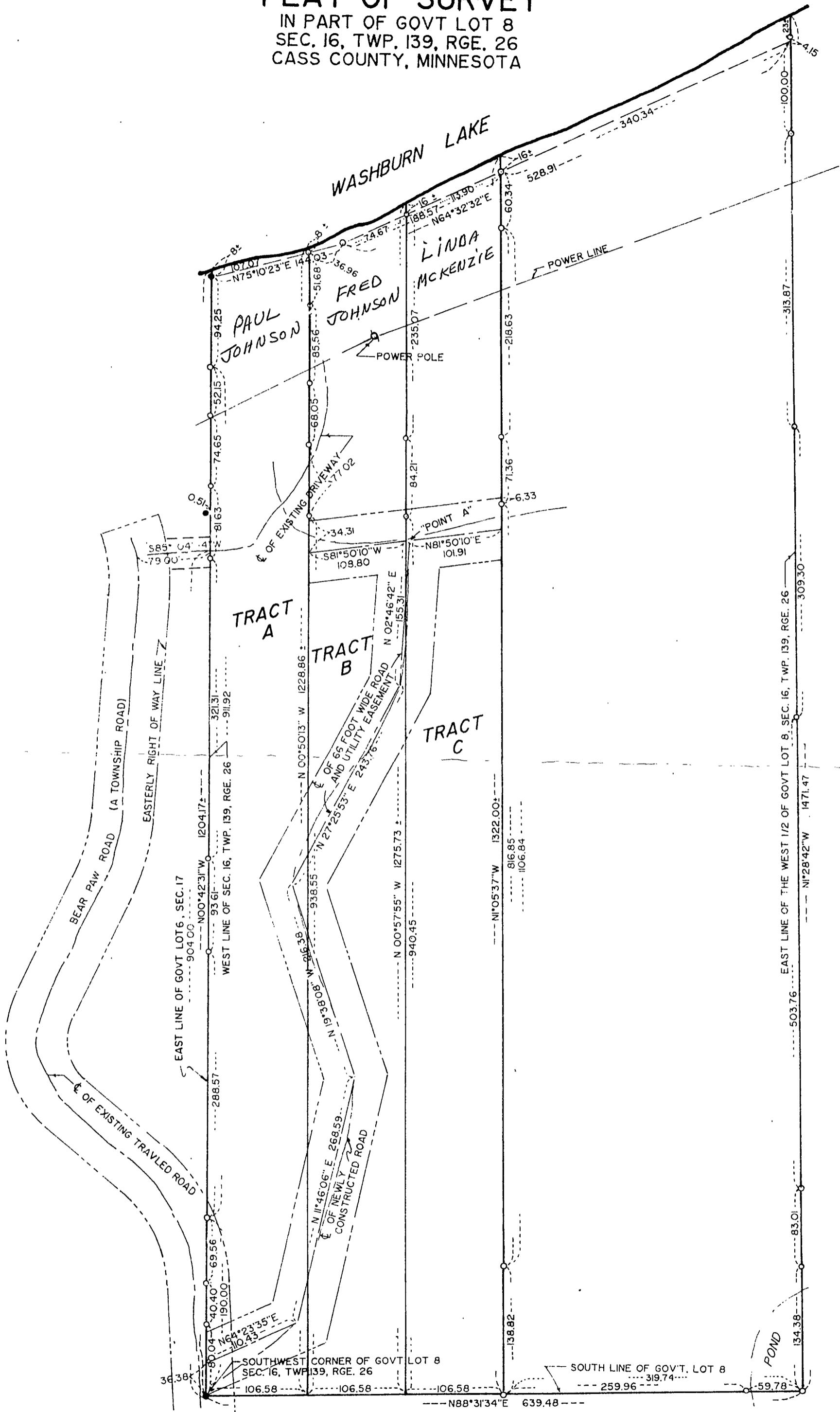

BEARING DATUM ASSUMED
 SCALE : 1 INCH = 100 FEET
 O IRON MONUMENT ESTABLISHED
 ● IRON MONUMENT FOUND

WALLACE F. BUCKLER
 REGISTERED LAND SURVEYOR
 NORTH LAKE SHORE DRIVE, BOX 144
 CROSBY MN 56441 (218)546-6375

I HEREBY CERTIFY THAT THIS SURVEY PLAN OR REPORT WAS PREPARED BY ME OR UNDER MY DIRECT SUPERVISION AND THAT I AM A DULY REGISTERED LAND SURVEYOR UNDER THE LAWS OF THE STATE OF MINNESOTA.

Wallace F. Buckler

DATE 2 March 1990 REG. NO. 9472
 AMENDED 8/30/90 WFB-4 amended 8/9/93
 AMENDED 18 JUNE 2001 WFB