

GEORGE LAKE
720 ACRES

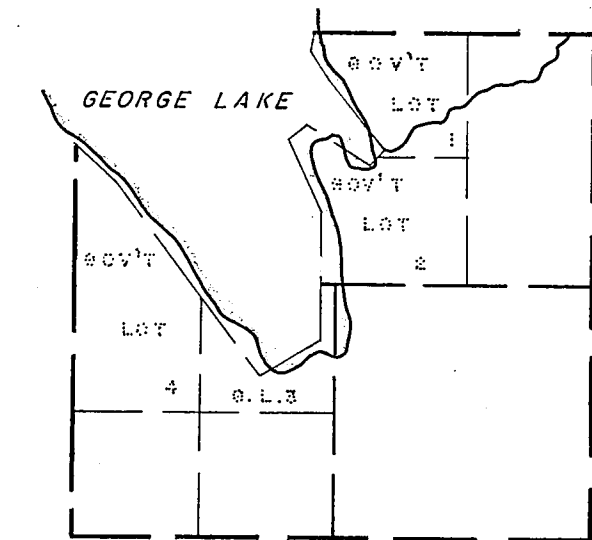

G.L.O. SECTION SUBDIVISION
SEC. 7, T139N, R 26W
SCALE 1" = 2000'

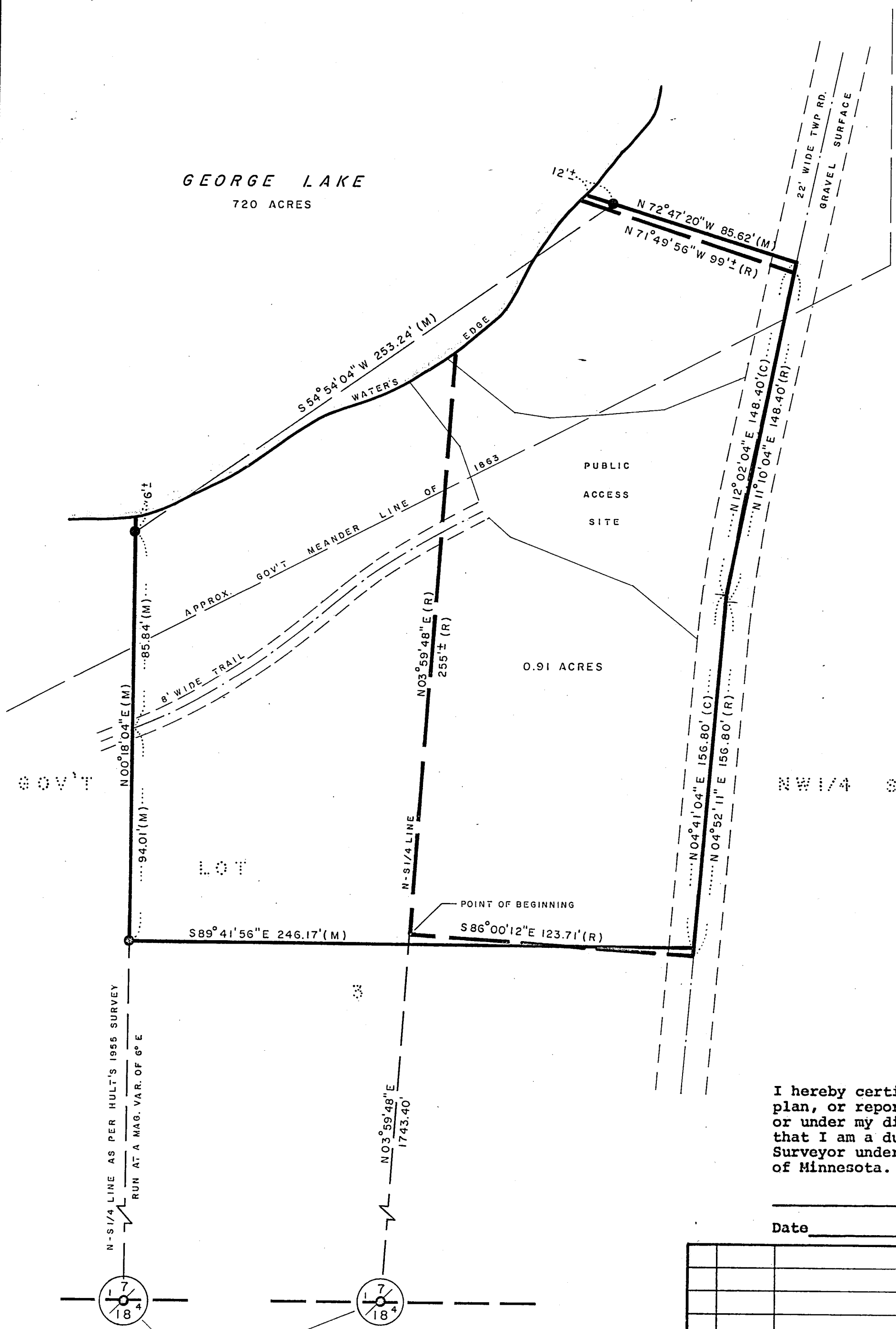

TRACT 1 - 1.6 ACRES
AS ORIGINALLY SURVEYED
PART OF THE NW 1/4 SE 1/4, SEC. 7
TAX FORFEIT

0.91 ACRES

NW 1/4 SE 1/4

PRELIMINARY
SUBJECT TO REVISION

ORIENTATION OF THIS BEARING
SYSTEM IS ASSUMED

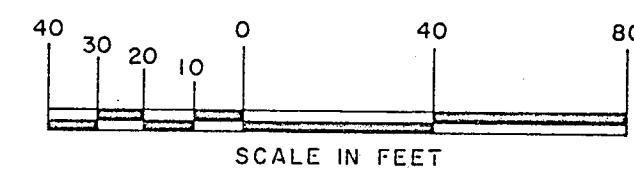

I hereby certify that this survey,
plan, or report was prepared by me
or under my direct supervision and
that I am a duly Registered Land
Surveyor under the laws of the State
of Minnesota.

Date _____ Reg. No. _____

- O IRON PIPE FOUND
- M MEASURED
- R RECORDED
- C COMPUTED

JUN 15 1983

NOTE: THE SAME 1/4 CORNER WAS USED IN
BOTH SURVEYS

MINNESOTA DEPARTMENT OF NATURAL RESOURCES					
BUREAU OF ENGINEERING			TRAILS AND WATERWAYS UNIT		
Survey SEPT. '81			Drawn 5-20-1983		
D. J. HAGQUIST			J. B. MACDONALD		
MARCH '83			Checked		
T. J. NEGAARD			Datum		
No.	Date	Revision	By	Chkd.	Appr.
Reference Drawings					
Date			Administrator		
Sec. 7		T. 139 N.		R. 26 W.	
Dept. Code		Req. A-82-50		Sheet 2	
327569		A-82-50		File A-720	

