

# CERTIFICATE OF SURVEY

PART OF GOVERNMENT LOT 1, SECTION 7, TOWNSHIP 139 NORTH,  
RANGE 26 WEST, CASS COUNTY, MINNESOTA

FOR: MARK CONTONIKOLAS  
2512 RHODE ISLAND AVENUE  
GOLDEN VALLEY, MN. 55427

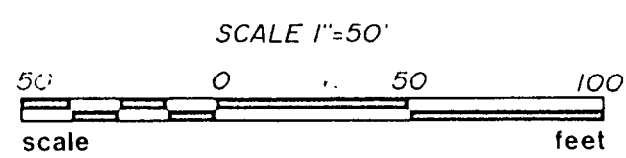
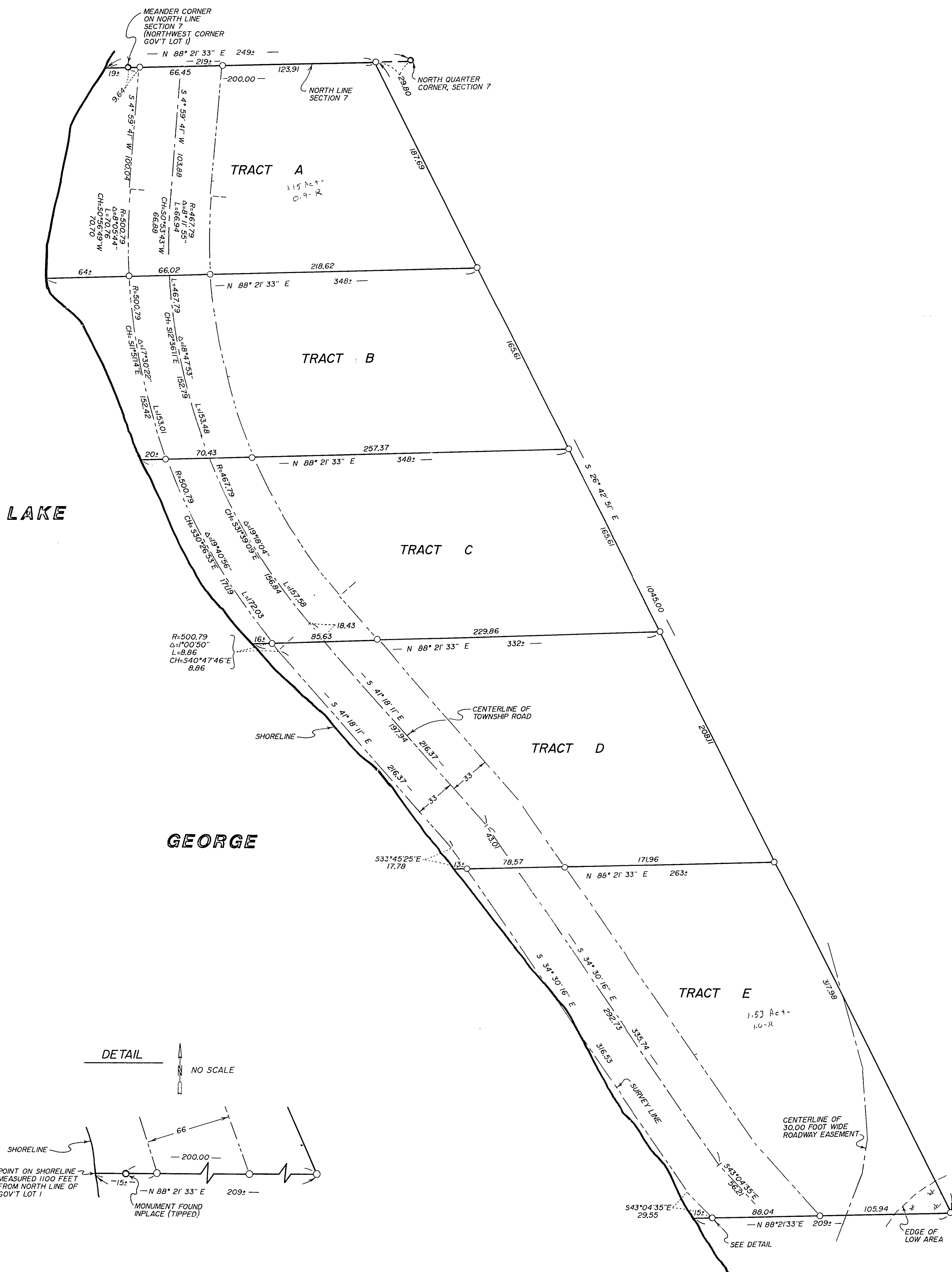

- DENOTES IRON MONUMENT SET MARKED BY REG. NO. 21367
- DENOTES MONUMENT FOUND
- ⊥ DENOTES LOW AREA ORIENTATION OF THIS BEARING SYSTEM IS ASSUMED

I HEREBY CERTIFY THAT THIS SURVEY, PLAN, SPECIFICATION OR REPORT WAS PREPARED BY ME OR UNDER MY DIRECT SUPERVISION AND THAT I AM A DULY LICENSED ENGINEER OR LAND SURVEYOR UNDER THE LAWS OF THE STATE OF MINNESOTA.

*Ray A. Kram*  
DATE 10/31/94 LIC. NO. 21367

<b>Landecker &amp; Assoc, Inc.</b> BOX 292, WALKER, MINNESOTA 56484 (218) 547-1296 PLANNING ENGINEERING SURVEYING	PROJ. MGR.	DATE	REVISIONS	COMPUTER
	T.L.F.	10/31/94		94232
	CHECKED BY	SCALE		BOOK 113 PG. 56
	DRAWN BY	HORIZ. 1" = 50'		FILE NO. W94232
	KAF/KAM	VERT.		SHEET OF