

CERTIFICATE OF SURVEY

PART OF GOVERNMENT LOT 3, SECTION 27,
GOVERNMENT LOT 4 AND PART OF GOVERNMENT LOT 5, SECTION 28,
TOWNSHIP 140 NORTH, RANGE 26 WEST,
CASS COUNTY, MINNESOTA

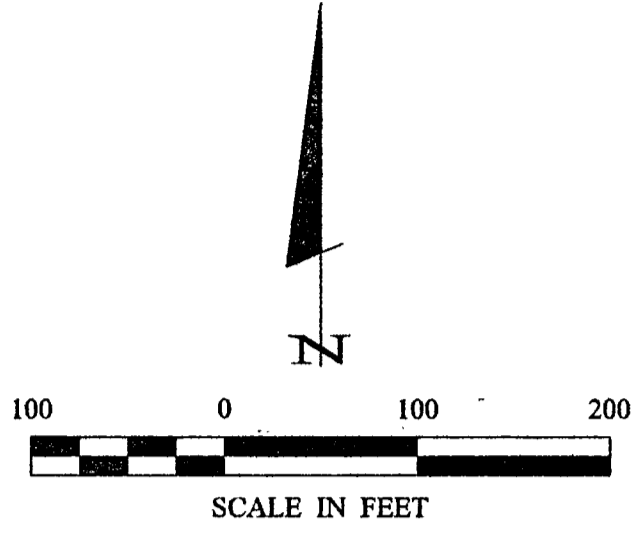

- DENOTES MONUMENT FOUND
- DENOTES IRON MONUMENT SET MARKED BY LICENSE NO. 21367

ORIENTATION OF THIS BEARING SYSTEM IS BASED ON THE SOUTH LINE OF GOVT LOT 5 TO HAVE AN ASSUMED BEARING OF N 88° 36' 33" W.

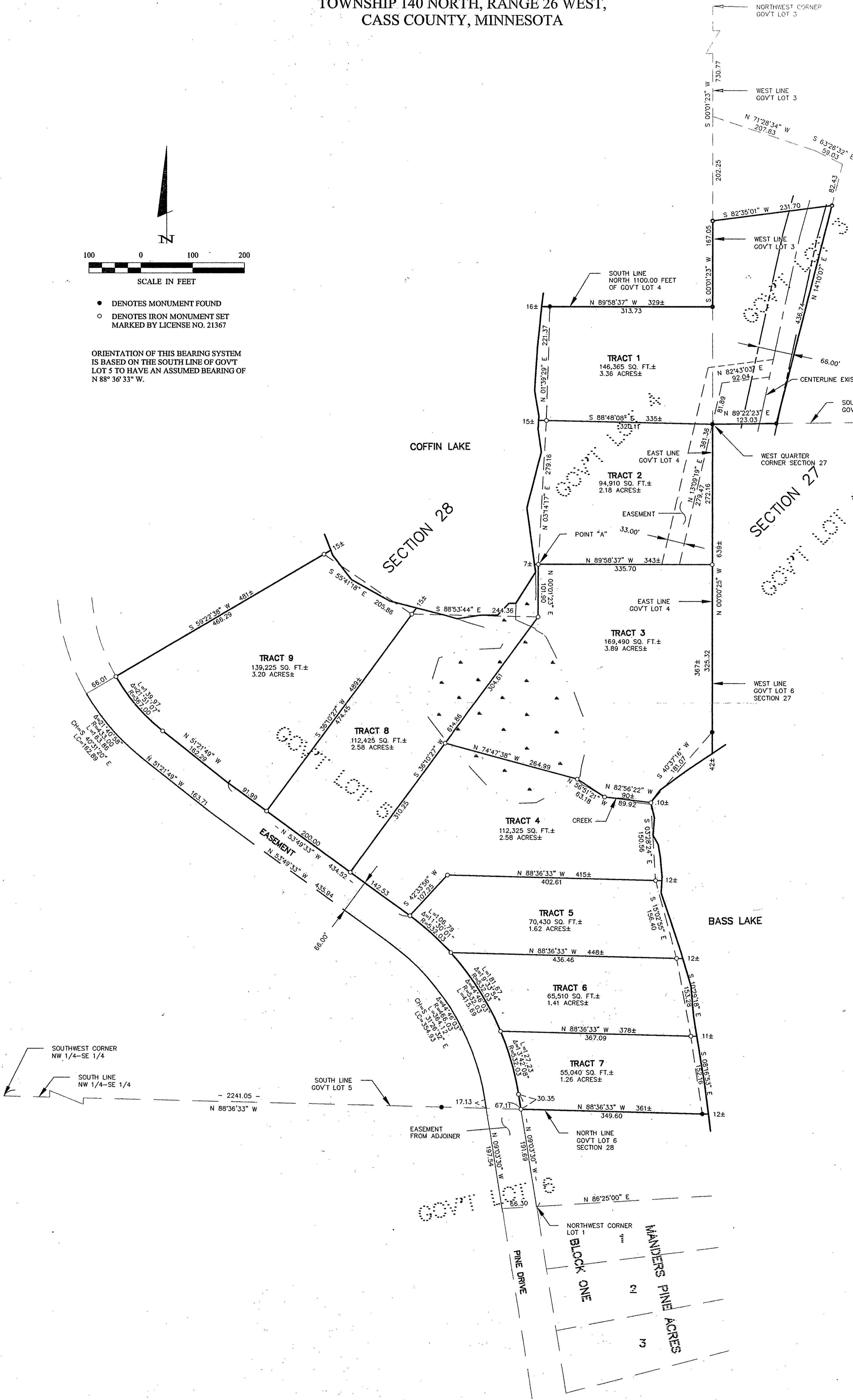

1 OF 1	CERTIFICATE OF SURVEY NORTHERN LAKES CO. PO BOX 536 WALKER, MN. 56484	PROJ. MGR. TLF CHECKED BY: TLF DRAWN BY: DRG	COMPUTER: 012253 FIELD BOOK: BOOK 179 PG. 1 FILE NO: 012253	DATE: 3/18/02 SCALE: HORZ. 1"=100' VERT. NONE	REVISIONS DESCRIPTION DATE BY	I HEREBY CERTIFY THAT THIS SURVEY, PLAN, SPECIFICATION, OR REPORT WAS PREPARED BY ME OR UNDER MY DIRECT SUPERVISION AND THAT I AM A DULY LICENSED PROFESSIONAL ENGINEER OR LAND SURVEYOR UNDER THE LAWS OF THE STATE OF MINNESOTA. TERRY L. FREEMAN DATE: 3/18/02 LIC. NO. 21367	Landecker & Associates, Inc. Engineering - Surveying - Planning Walker, MN 56494 Phone: 1-218-547-1296 Fax: 1-218-547-2272
	SHEET:						