

CERTIFICATE OF SURVEY

PARTS OF GOVERNMENT LOTS 3 AND 4,
SECTION 15, TOWNSHIP 140 NORTH, RANGE 26 WEST,
CASS COUNTY, MINNESOTA

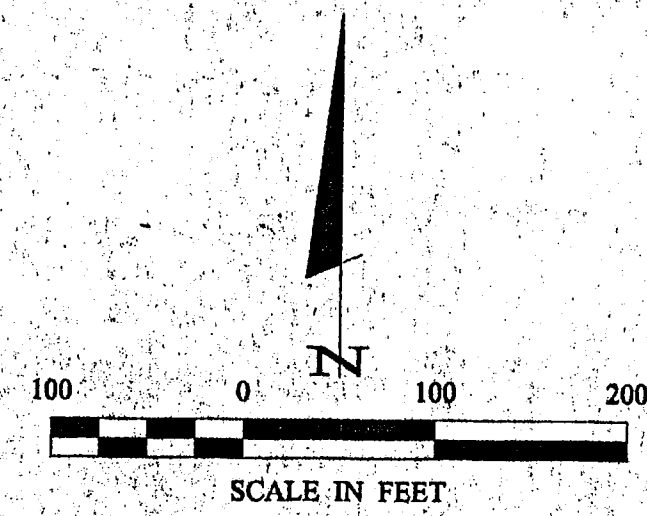

- DENOTES EXISTING DESCRIPTION LINES
 - DENOTES PROPOSED LINES PER EXISTING MONUMENTATION
 - DENOTES MONUMENT FOUND
 - DENOTES IRON MONUMENT SET MARKED BY LICENSE No. 21367
- ORIENTATION OF THIS BEARING SYSTEM IS BASED ON THE EAST LINE OF SECTION 15 TO HAVE AN ASSUMED BEARING OF SOUTH.

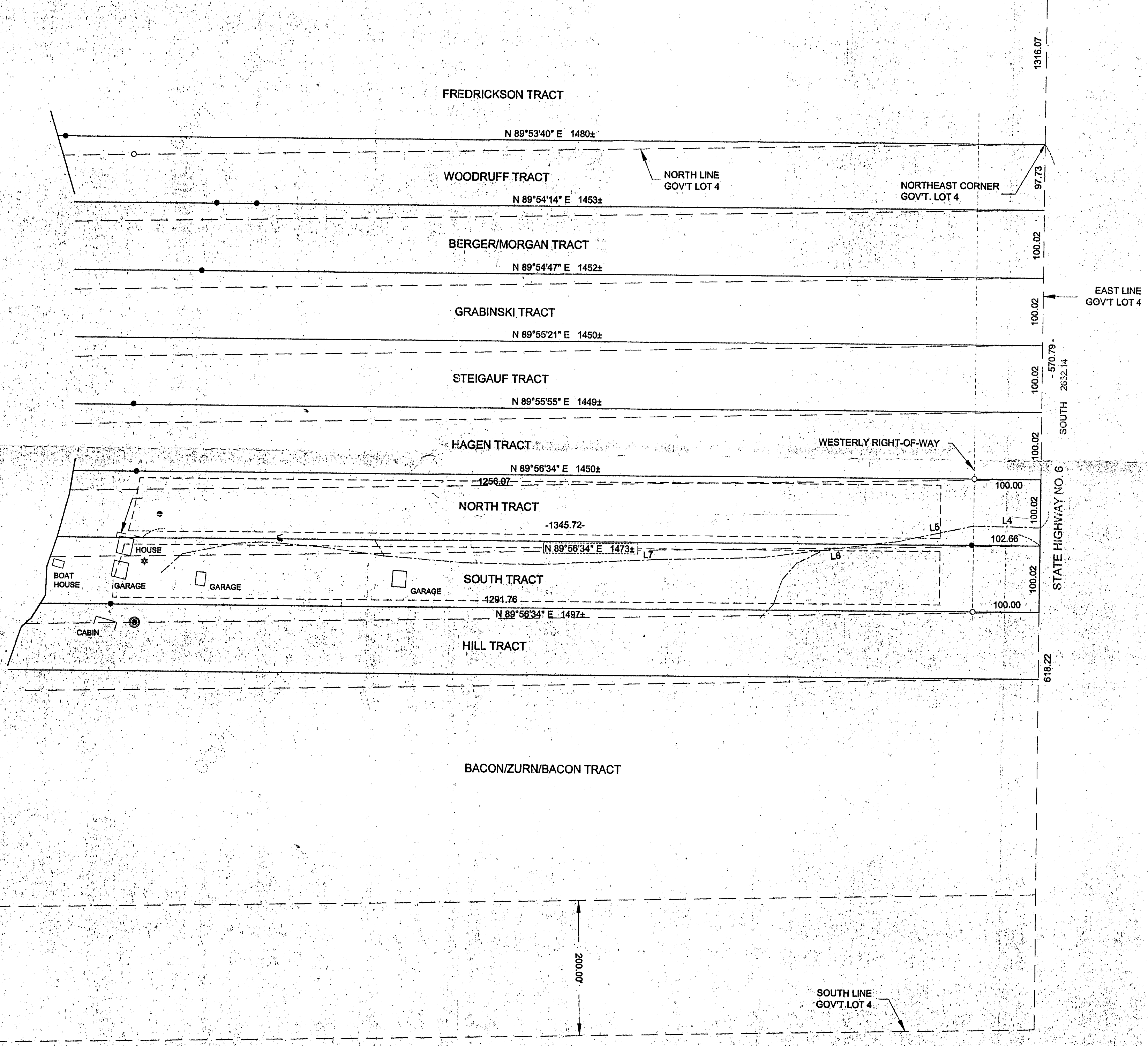

EXHIBIT G

Landecker & Associates, Inc.
 Engineering - Surveying - Planning
 Walker, MN 56484
 Phone: 218-547-1796 Fax: 218-547-2272

I HEREBY CERTIFY THAT THIS SURVEY PLAN, SPECIFICATION OR REPORT WAS PREPARED BY ME OR UNDER MY DIRECT SUPERVISION AND THAT I AM A DULY LICENSED PROFESSIONAL ENGINEER OR LAND SURVEYOR UNDER THE LAWS OF THE STATE OF MINNESOTA.
 TERRY L. FREEMAN
 DATE: 9/7/04 LIC. NO. 21367

REVISIONS	DESCRIPTION	DATE

DATE: 9/7/04	SCALE: 1"=100'	VERT: NONE
COMPUTER: 042085	FIELD BOOK: BOOK 210 PG. 76	FILE NO: 042085
PROJ. MGR: DRG	CHECKED BY: TLF	DRAWN BY: DRG

CERTIFICATE OF SURVEY
 SHEET 1 OF 1
 BILL HANSEN JR.
 PO BOX 387
 LONGVILLE, MN 56655

B99