

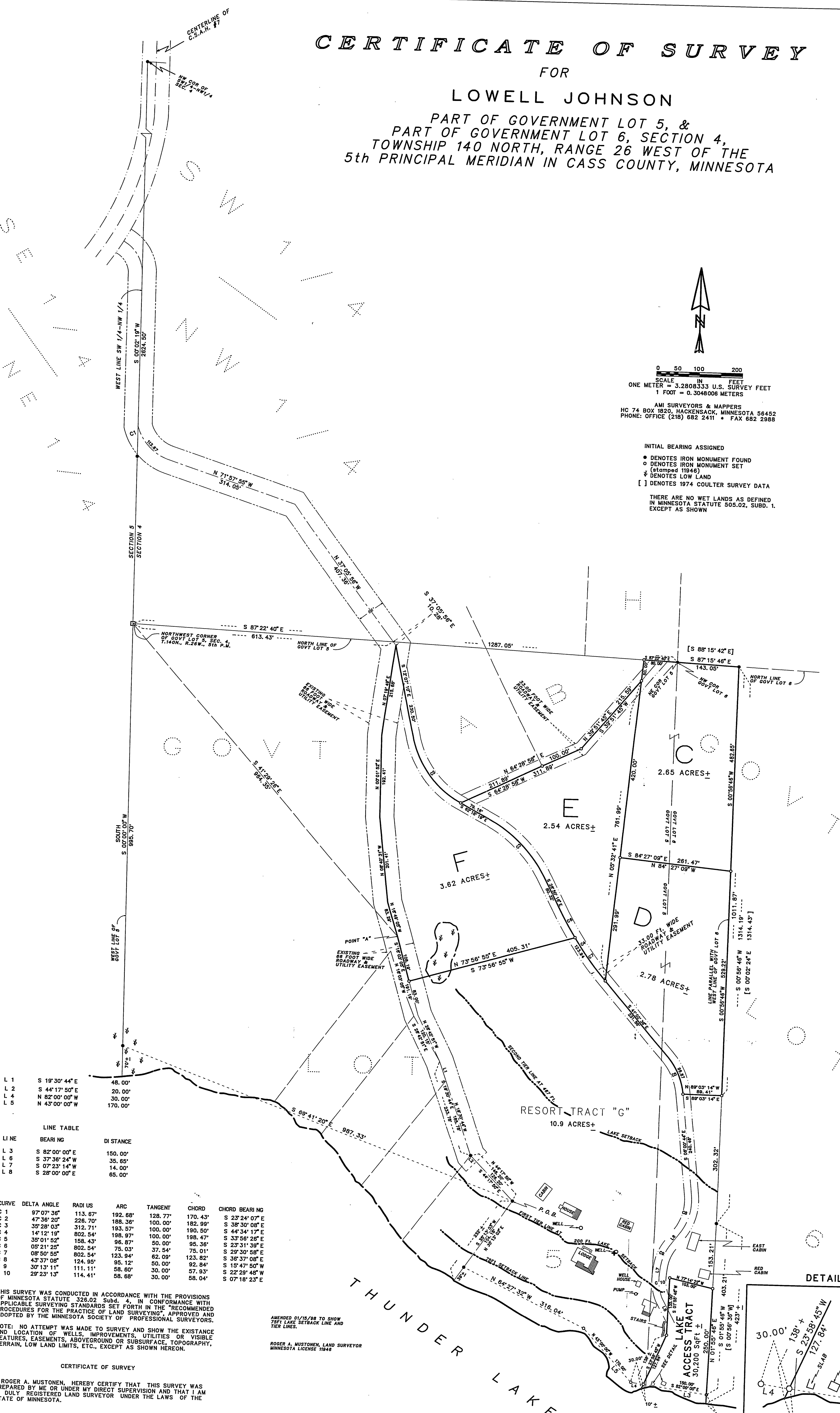

# CERTIFICATE OF SURVEY

FOR

LOWELL JOHNSON

PART OF GOVERNMENT LOT 5, &  
PART OF GOVERNMENT LOT 6, SECTION 4,  
TOWNSHIP 140 NORTH, RANGE 26 WEST OF THE  
5th PRINCIPAL MERIDIAN IN CASS COUNTY, MINNESOTA



  
 SCALE  
 0 50 100 200  
 IN FEET  
 ONE METER = 3.2808333 U.S. SURVEY FEET  
 1 FOOT = 0.3048006 METERS  
 AMI SURVEYORS & MAPPERS  
 HC 74 BOX 1820, HACKENSACK, MINNESOTA 56452  
 PHONE: OFFICE (218) 682 2411 • FAX 682 2988

INITIAL BEARING ASSIGNED  
 ● DENOTES IRON MONUMENT FOUND  
 ○ DENOTES IRON MONUMENT SET (stamped 11946)  
 ▽ DENOTES LOW LAND  
 [ ] DENOTES 1974 COULTER SURVEY DATA

THERE ARE NO WET LANDS AS DEFINED IN MINNESOTA STATUTE 505.02, SUBD. 1, EXCEPT AS SHOWN

L 1	S 19° 30' 44" E	48.00'
L 2	S 44° 17' 50" E	20.00'
L 3	N 82° 00' 00" W	30.00'
L 5	N 43° 00' 00" W	170.00'

LINE	BEARING	DISTANCE
L 3	S 82° 00' 00" E	150.00'
L 6	S 37° 58' 24" W	35.65'
L 7	S 07° 23' 14" W	14.00'
L 8	S 28° 00' 00" E	65.00'

CURVE	DELTA ANGLE	RADIUS	ARC	TANGENT	CHORD	CHORD BEARING
C 1	97° 07' 36"	113.67'	192.68'	128.77'	170.43'	S 23° 24' 07" E
C 2	47° 36' 20"	226.70'	188.36'	100.00'	182.99'	S 38° 30' 08" E
C 3	35° 28' 03"	312.71'	193.57'	100.00'	190.50'	S 44° 34' 17" E
C 4	14° 12' 19"	802.54'	198.97'	100.00'	198.47'	S 33° 56' 26" E
C 5	35° 01' 52"	158.43'	96.87'	50.00'	95.36'	S 29° 30' 58" E
C 6	05° 21' 25"	802.54'	75.03'	37.54'	75.01'	S 29° 30' 58" E
C 7	08° 50' 58"	802.54'	123.94'	62.09'	123.82'	S 36° 37' 08" E
C 8	43° 37' 08"	124.95'	95.12'	50.00'	92.84'	S 15° 47' 50" W
C 9	30° 13' 11"	111.11'	58.60'	30.00'	57.93'	S 22° 29' 48" W
C 10	28° 23' 13"	114.41'	58.68'	30.00'	58.04'	S 07° 18' 23" E

THIS SURVEY WAS CONDUCTED IN ACCORDANCE WITH THE PROVISIONS OF MINNESOTA STATUTE 328.02 Subd. 4, IN CONFORMANCE WITH APPLICABLE SURVEYING STANDARDS SET FORTH IN THE "RECOMMENDED PROCEDURES FOR THE PRACTICE OF LAND SURVEYING", APPROVED AND ADOPTED BY THE MINNESOTA SOCIETY OF PROFESSIONAL SURVEYORS.

NOTE: NO ATTEMPT WAS MADE TO SURVEY AND SHOW THE EXISTENCE AND LOCATION OF WELLS, IMPROVEMENTS, UTILITIES OR VISIBLE FEATURES, EASEMENTS, ABOVEGROUND OR SUBSURFACE, TOPOGRAPHY, TERRAIN, LOW LAND LIMITS, ETC., EXCEPT AS SHOWN HEREON.

AMENDED 01/15/98 TO SHOW 75' LANE SETBACK LINE AND TIER LINES.  
 ROGER A. MUSTONEN, LAND SURVEYOR  
 MINNESOTA LICENSE 11946

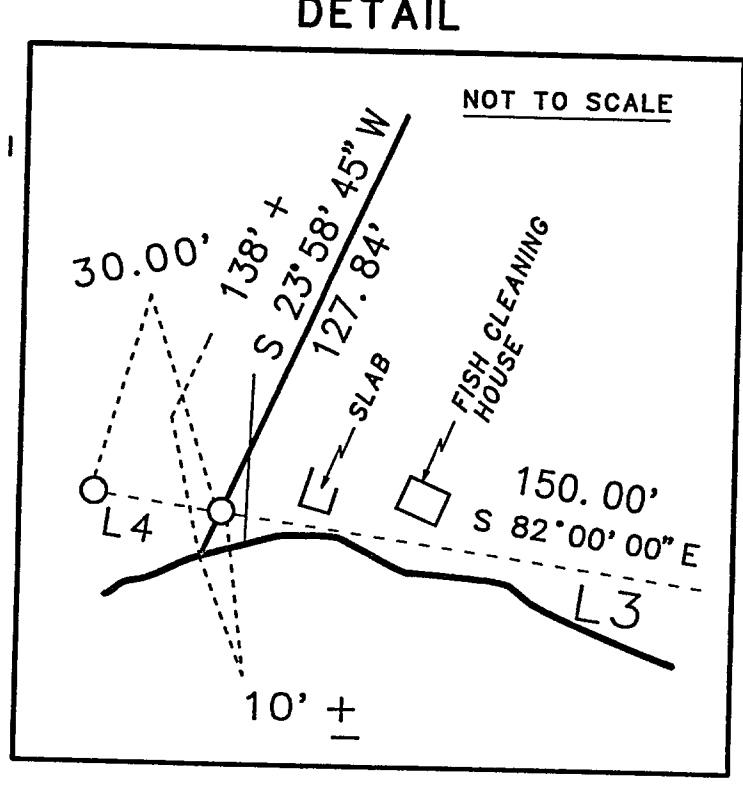

CERTIFICATE OF SURVEY

I, ROGER A. MUSTONEN, HEREBY CERTIFY THAT THIS SURVEY WAS PREPARED BY ME OR UNDER MY DIRECT SUPERVISION AND THAT I AM A DULY REGISTERED LAND SURVEYOR UNDER THE LAWS OF THE STATE OF MINNESOTA.

ROGER A. MUSTONEN, LAND SURVEYOR  
 MINNESOTA LICENSE 11946