

# CERTIFICATE OF SURVEY

PART OF GOVERNMENT LOT 6, SECTION 33,  
TOWNSHIP 143 NORTH, RANGE 25 WEST, CASS COUNTY, MINNESOTA

FOR: WILLARD PETERSON  
PO BOX 7  
REMER, MN. 56672



1"=200'

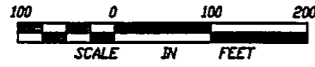

- DENOTES FOUND IRON MONUMENT
- DENOTES IRON MONUMENT SET MARKED BY REGISTRATION NO. 21367

ORIENTATION OF THIS BEARING SYSTEM IS BASED ON THE SOUTH LINE OF GOV'T LOT 6 AND ASSUMED TO BEAR N 88°58'25" W.

SUGAR LAKE

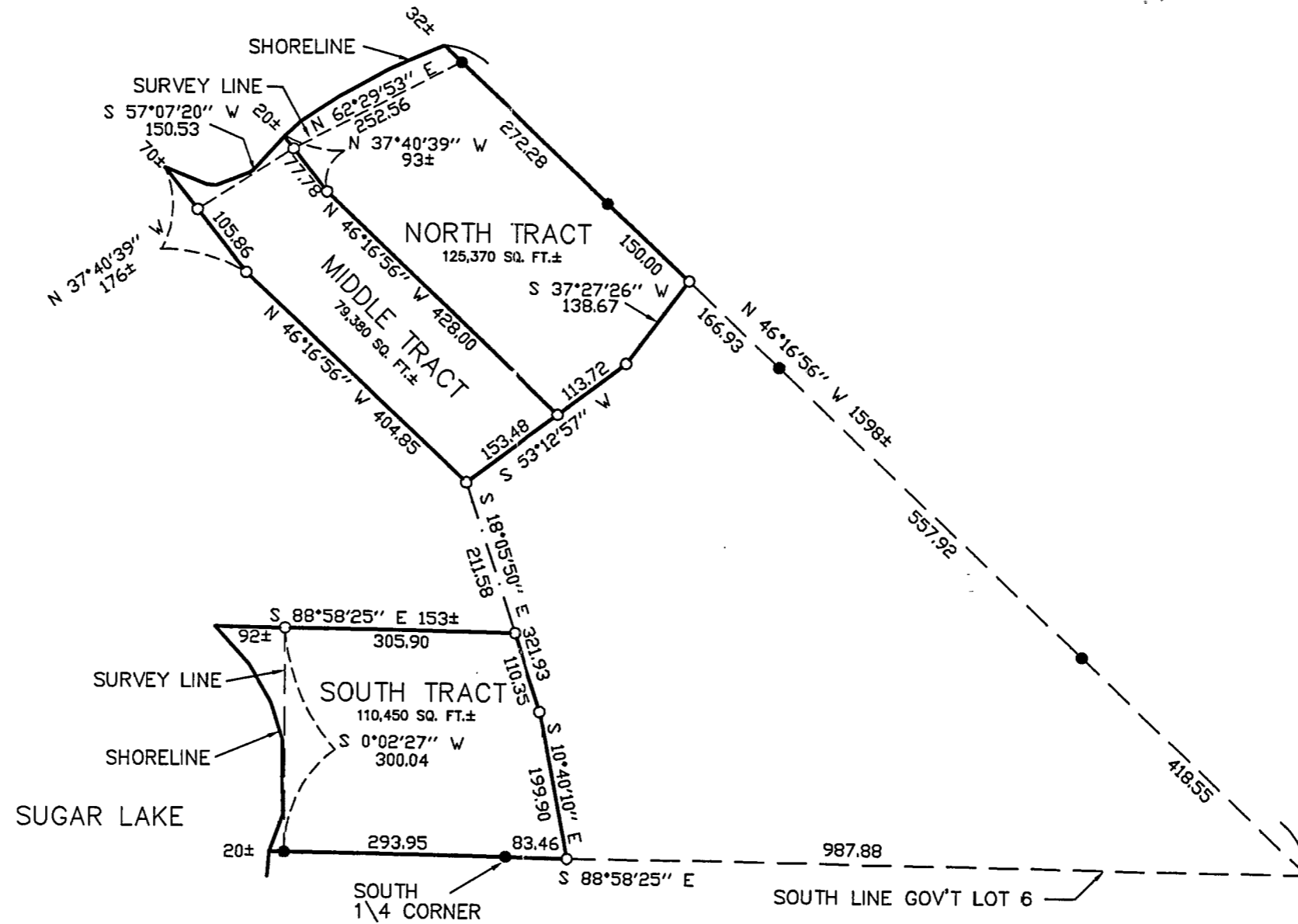

I HEREBY CERTIFY THAT THIS PLAN, SPECIFICATION OR REPORT WAS PREPARED BY ME OR UNDER MY DIRECT SUPERVISION AND THAT I AM A DULY REGISTERED PROFESSIONAL ENGINEER, UNDER THE LAWS OF THE STATE OF MINNESOTA.

*[Signature]*  
DATE: 9/10/98 LIC. NO. 21367

<b>LANDECKER &amp; ASSOCIATES INC.</b>		PROG. NO.	DATE	REVISIONS	COMPUTER
WALKER, MN 56484		TLF	9/10/98		833-6
PHONE 218-547-1296		CHECKED BY	SCALE		BOOK XXXX PG. XX
PLANNING ENGINEERING SURVEYING		TLF	1"=200'		FILE NO. V823-6
		DRAWN BY	NO. 2		SHEET 1 OF 1
		BRG	VERT. NONE		