

CERTIFICATE OF SURVEY

PART OF GOVERNMENT LOTS 1 & 4 AND THE
NORTHEAST QUARTER OF THE SOUTHEAST QUARTER,
SECTION 20, TOWNSHIP 143 NORTH, RANGE 25 WEST,
CASS COUNTY, MINNESOTA

For: Northern Lakes Land Co.
P.O. Box 536
Walker, MN. 56484

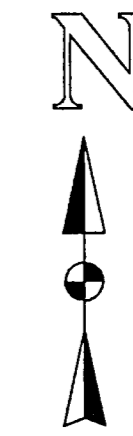

1"=100'

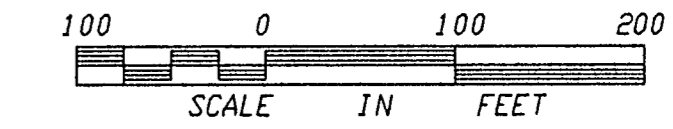

- DENOTES FOUND IRON MONUMENT
 - DENOTES IRON MONUMENT SET MARKED BY REGISTRATION NO. 21367
 - △ DENOTES PK NAIL SET
- ORIENTATION OF THIS BEARING SYSTEM IS ASSUMED

NOTE: LOT AREAS INCLUDE RIGHT OF WAY.

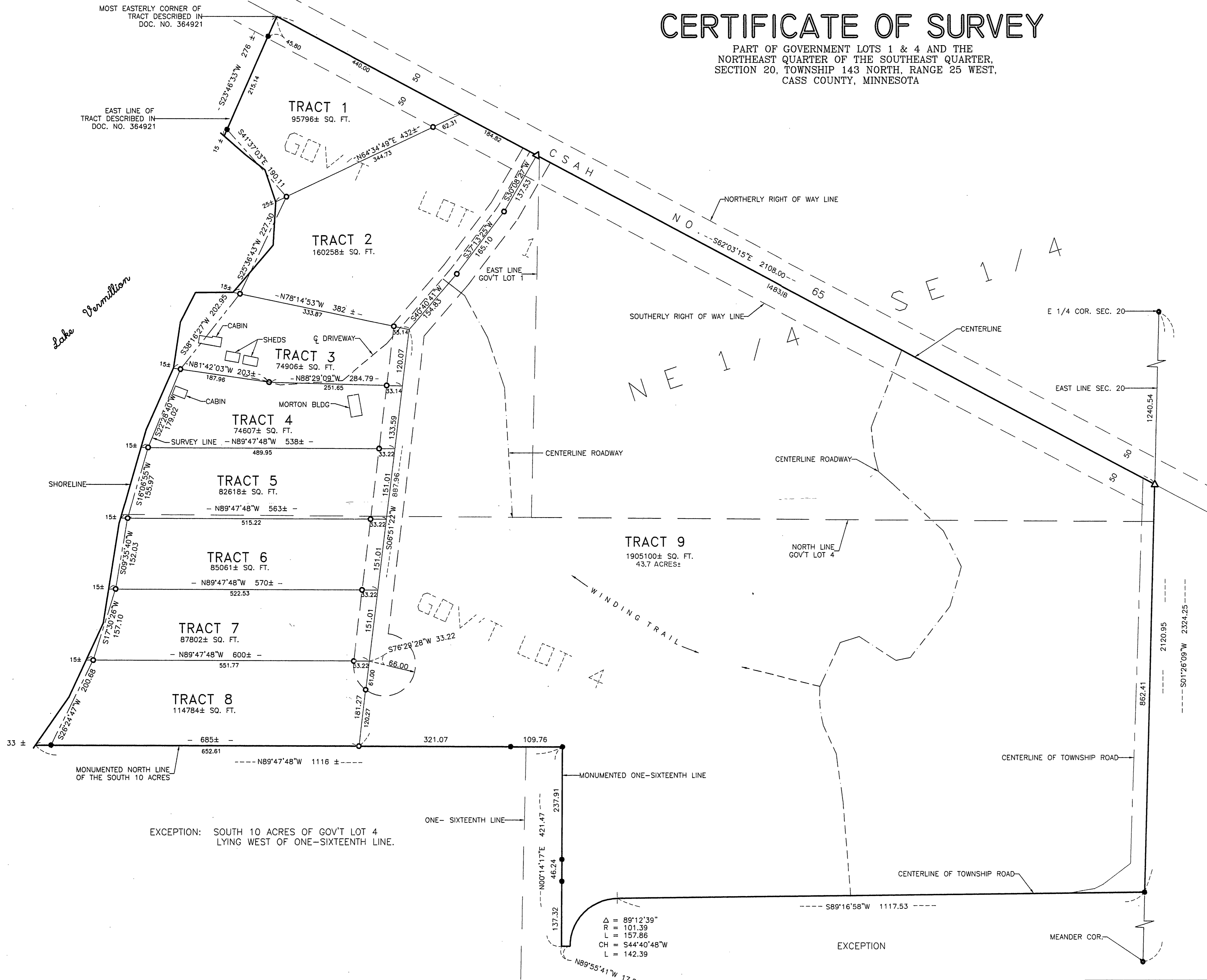

EXCEPTION: SOUTH 10 ACRES OF GOV'T LOT 4 LYING WEST OF ONE-SIXTEENTH LINE.

△ = 89°12'39"
R = 101.39
L = 157.86
CH = S44°40'48"W
L = 142.39

I HEREBY CERTIFY THAT THIS SURVEY, PLAN, SPECIFICATION OR REPORT WAS PREPARED BY ME OR UNDER MY DIRECT SUPERVISION AND THAT I AM A DULY LICENSED ENGINEER OR LAND SURVEYOR UNDER THE LAWS OF THE STATE OF MINNESOTA.
Allyson J. Gunn
DATE 3/1/96 UC. NO. 21367

LANDECKER & ASSOCIATES INC.		PROG. MGR.	DATE	REVISIONS	COMPUTER
WALKER, MN. 56484		TLF	3/1/96		96200
PHONE 218-547-1296		CHECKED BY	SCALE		BOOK 120 PG. 70
PLANNING ENGINEERING SURVEYING		TLF			FILE NO. 96200
		DRAWN BY	HORIZ. 1"=100'		SHEET 1 OF 1
		INS	VERT. NONE		