

Cont Lot 1 20-143-25

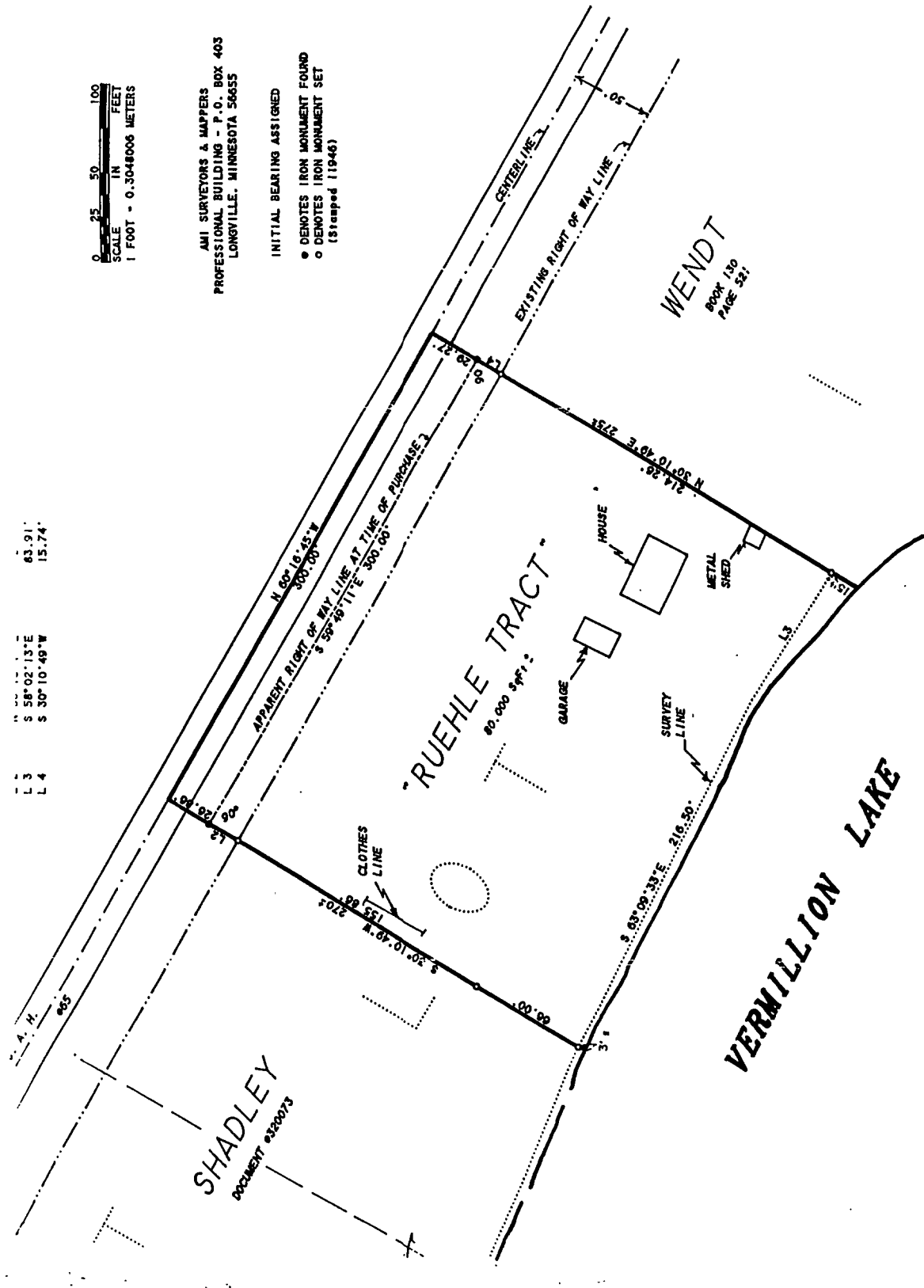

L 3 S 58°02'13"E 63.91'
 L 4 S 30°10'49"W 15.74'

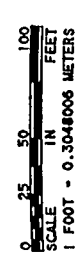

AMI SURVEYORS & MAPPERS
 PROFESSIONAL BUILDING - P.O. BOX 403
 LONGVILLE, MINNESOTA 56655

- INITIAL BEARING ASSIGNED
- DENOTES IRON MONUMENT FOUND
 - DENOTES IRON MONUMENT SET (Stamped (1946))

That part of Governm
 Range 25 West of the
 follows:

Commencing at the sou
 South 88 degrees 26
 assigned, along the
 1173.30 feet; thenc
 3170.53 feet to a po
 laid out and constru
 Government Lot 1; th
 East 247.42 feet alo
 of the land to be de
 minutes 45 seconds E
 South 30 degrees 10
 less, to the water's
 westerly approximate
 Vermillion Lake to t
 minutes 49 seconds W
 30 degrees 10 minute
 the point of beginni
 more or less.

Subject to easements
 if any.

NOTE:

THIS CERTIFICATE OF
 USE IN A LEGAL ACT
 BOUNDARIES, AND SET
 PURPORT TO ESTABLISH

THIS SURVEY
 OF MINNESOTA;
 APPLICABLE
 PROCEDURES
 ADOPTED BY
 NOTE: NO AT
 AND LOCATIO
 FEATURES, E
 TERRAIN, LO

I. ROGER A
 PREPARED BY
 A DULY REG
 OF MINNESO