

SHEET TITLE
PART OF GOV'T. LOT 5, SEC. 12, T. 140 N., R. 28 W.,
CASS COUNTY, MINNESOTA
12-140-28
 PROJECT
GERTRUDE SCANLON
GARY STEVENSON & ASSOCIATES, INC.
 Land Surveying & Consulting Engineering

NOTE: This survey represents the proposed boundary of the tract originally described in and recorded as Book 130 of Deeds on page 161. The easterly boundary is the approximate center of the old road as pointed out by Laurence Marine. This location was agreed to by Mr. Marine and Gertrude Scanlon. The exception tract was created by an encroachment of a garage and the location of the tract is based on instructions of Mrs. Scanlon. See separate sheets for the proposed descriptions.

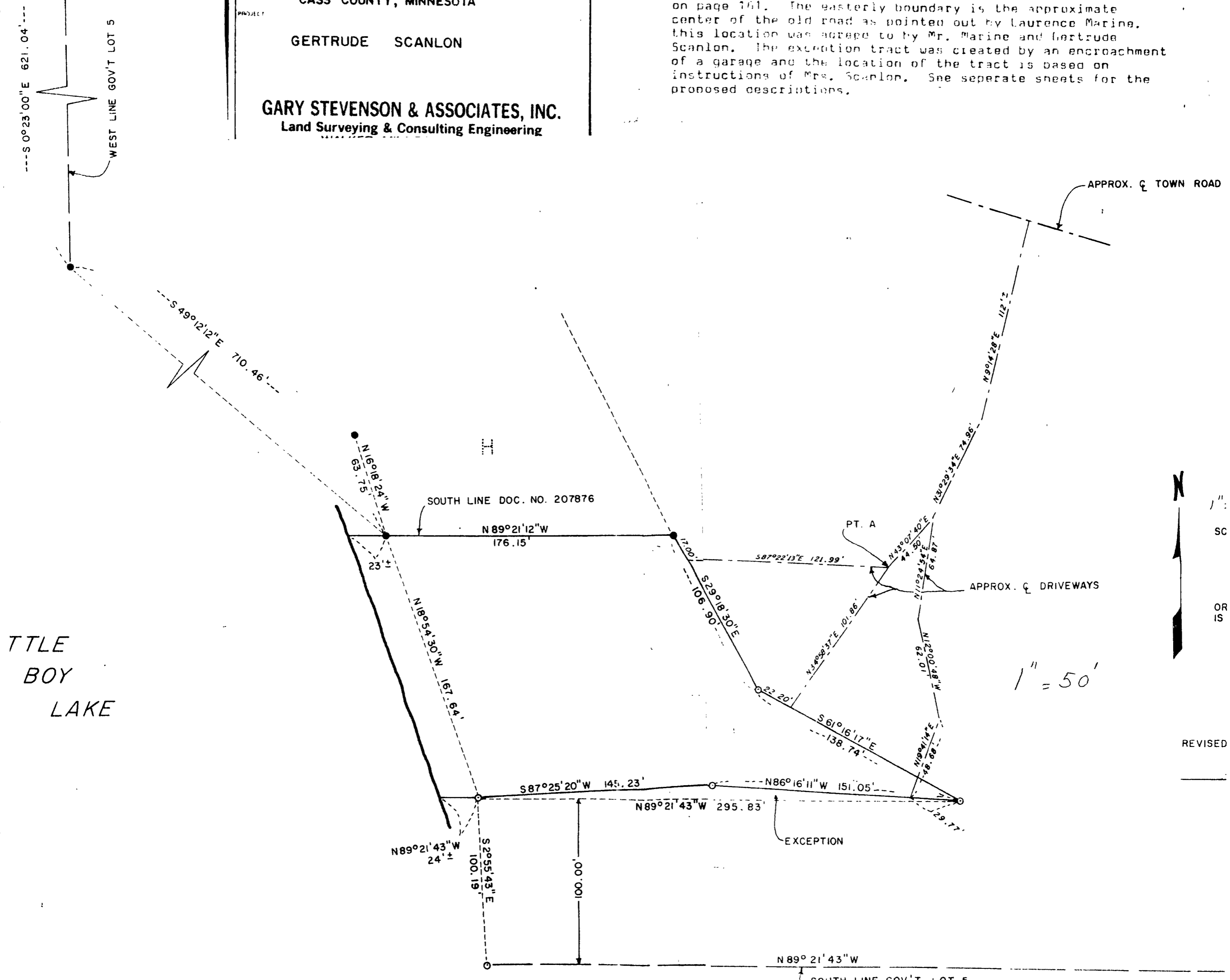

REVISED