

11-140-28

PLAT OF SURVEY
PART OF GOVT. LOT 2
SEC. II, T.140N., R.28W.
5TH PRINCIPAL MERIDIAN
CASS COUNTY, MINNESOTA

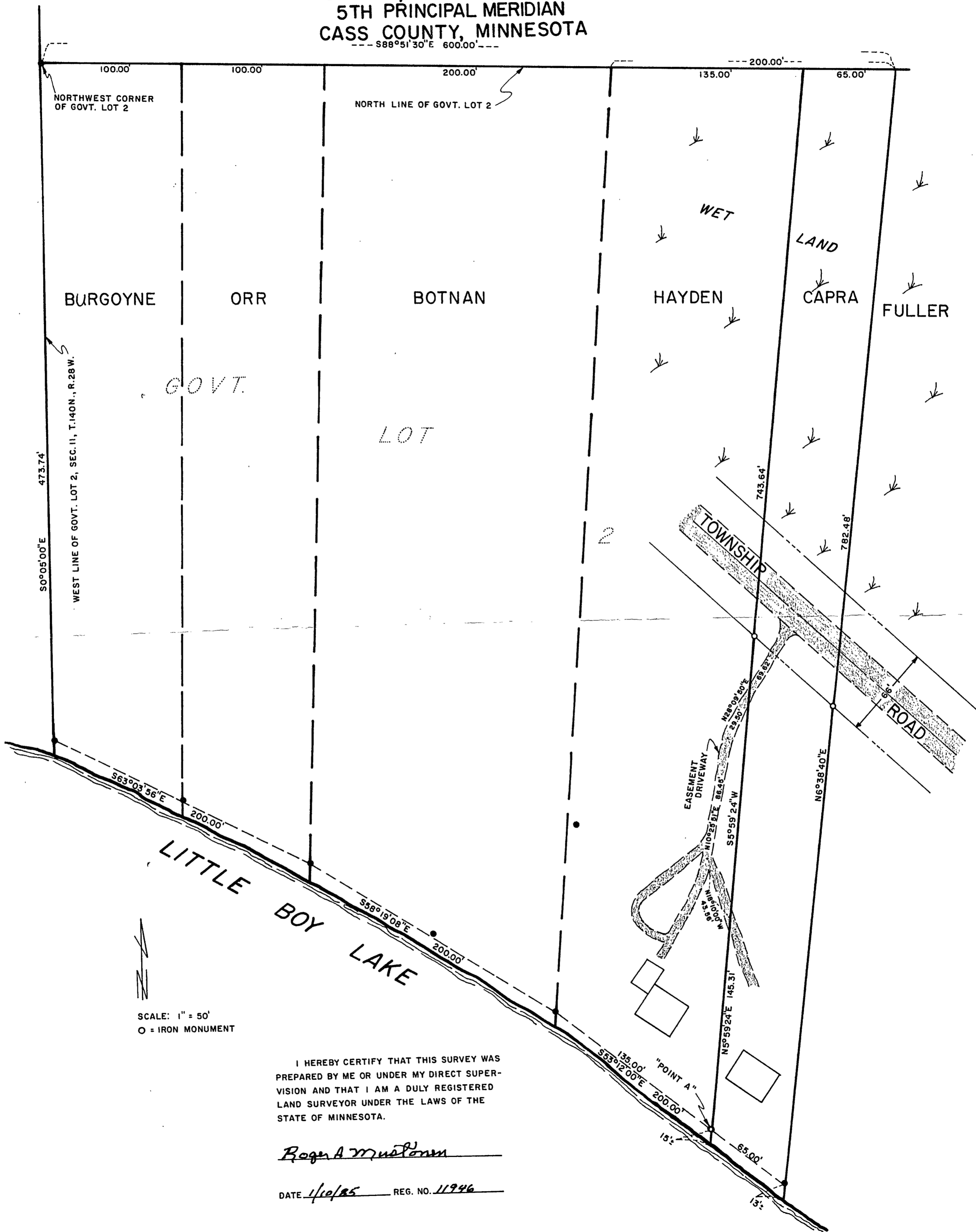

SCALE: 1" = 50'
O = IRON MONUMENT

I HEREBY CERTIFY THAT THIS SURVEY WAS
PREPARED BY ME OR UNDER MY DIRECT SUPER-
VISION AND THAT I AM A DULY REGISTERED
LAND SURVEYOR UNDER THE LAWS OF THE
STATE OF MINNESOTA.

Roger A. Muelton

DATE 1/10/85 REG. NO. 11946