

DRAFT

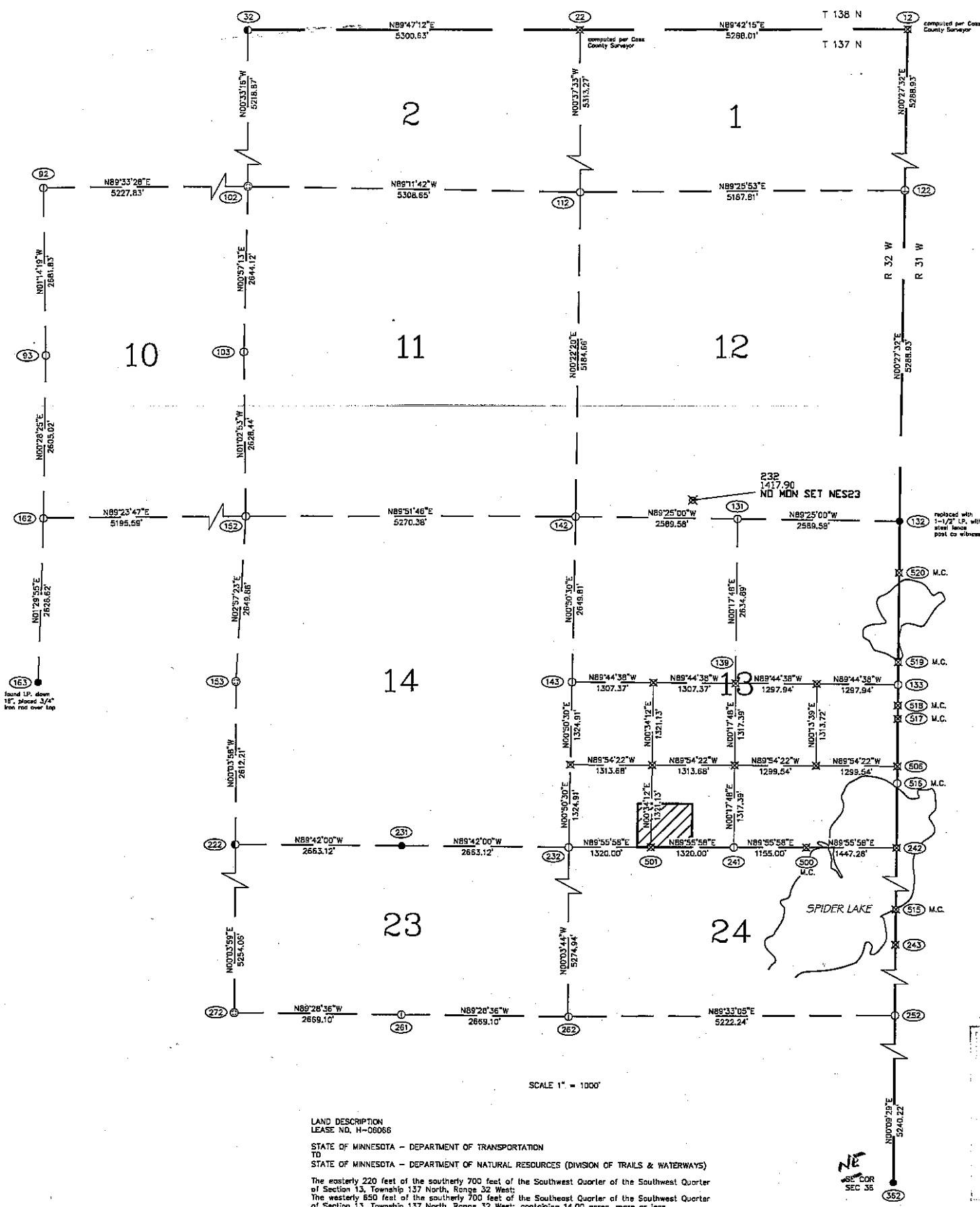
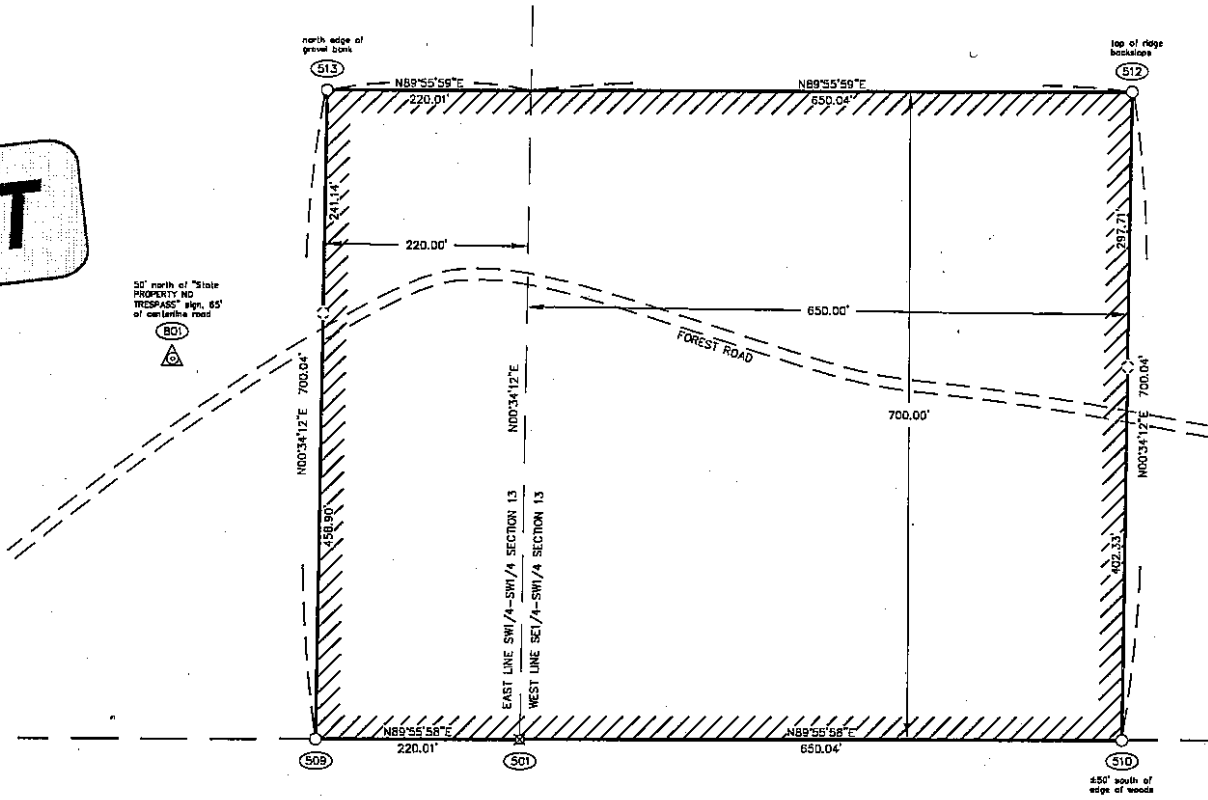

LINE 243-132 = N00°00'20"E
 LINE 252-243 = 2620.11'
 LINE 243-515 = 1632.33'
 LINE 515-242 = 897.78'
 LINE 242-515 = 1034.28'
 LINE 515-505 = 275.77'
 LINE 505-517 = 792.45'
 LINE 517-515 = 213.54'
 LINE 515-133 = 334.06'
 LINE 133-519 = 350.26'
 LINE 519-520 = 1434.52'
 LINE 520-132 = 825.33'

PT.	U/M COORDINATES	NORTHING	EASTING
12	5175018.210	373136.730	
22	5175039.934	371525.511	
32	5175064.039	369910.472	
92	5173491.155	365303.261	
93	5172673.980	368305.681	
102	5173473.791	369896.209	
103	5172668.569	369867.766	
112	5173426.919	371513.008	
122	5173407.139	373093.782	
131	5171816.802	372262.071	
132	5171795.066	373050.842	
133	5170897.649	373033.761	
139	5171015.123	372242.851	
142	5171841.538	371473.288	
143	5171034.530	371446.394	
152	5171867.621	369867.507	
153	5171062.139	369810.840	
162	5171880.452	368284.336	
153	5171080.859	365248.494	
222	5170266.257	369796.525	
231	5170246.889	370608.210	
232	5170227.521	371419.491	
241	5170213.475	372223.834	
242	5170199.630	373015.882	
243	5169401.412	372999.604	
252	5168805.182	372882.529	
251	5168642.954	370578.270	
262	5168620.377	371391.292	
272	5168665.532	369765.245	
362	5167006.753	372948.385	
500	5170207.330	372576.734	
501	5170220.498	371821.863	
505	5170998.739	373025.221	
509	5170223.689	371754.630	
510	5170217.040	372019.714	
512	5170430.271	372025.810	
513	5170434.900	371760.726	
515	5169898.702	373010.243	
516	5170514.727	373023.423	
517	5170831.021	373030.191	
518	5170895.076	373031.593	
519	517107.504	373036.109	
520	5171544.628	373045.461	
801	5176342.866	371706.109	

PT.	CASS COUNTY SOUTH ZONE COORDINATES NAD 83, 95 ADJ.	NORTHING	EASTING
12	304407.005	451512.857	
22	304379.896	446224.944	
32	304359.958	440524.353	
92	295100.574	435747.185	
93	295419.774	435805.153	
102	295141.326	440574.656	
103	296497.575	440930.854	
112	295065.746	446282.979	
122	295118.242	451470.554	
131	293855.840	448838.735	
132	293829.479	451428.180	
133	291201.380	451420.546	
139	291220.984	448825.086	
142	293882.200	446248.290	
143	291232.672	446210.365	
152	293860.573	440578.929	
153	291223.242	440842.258	
162	293814.843	435783.624	
163	291188.123	435714.926	
222	288611.030	440845.270	
231	288597.087	443508.356	
232	288583.143	446171.440	
241	288586.234	448811.438	
242	288580.282	451412.713	
243	285969.183	451406.479	
252	283346.084	451398.245	
251	283332.600	443508.175	
262	283308.208	446172.164	
272	283356.572	440839.184	
362	278108.887	451384.778	
500	288597.587	449898.437	
501	288584.689	447491.439	
505	288899.331	451417.329	
509	288584.431	447271.426	
510	288595.450	448141.473	
512	289285.458	448148.443	
513	289284.440	447278.390	
515	287501.504	451410.986	
516	289623.586	451416.588	
517	290661.780	451419.434	
518	290675.318	451420.024	
519	291589.614	451421.941	
520	293004.148	451425.901	
801	288993.748	447114.367	

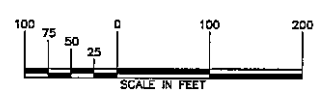

- IRON PIPE FOUND
- IRON ROD FOUND
- 3/4" IRON ROD SET
- 3/4" IRON ROD WITH CAP STAMPED "MN DNR LS 1609B" SET
- STEEL FENCE POST SET
- SPIKE SET
- P.K. SET
- COMPUTED POSITION
- RTK BASE STATION
- ▨ LEASED LAND - MINNESOTA DEPARTMENT OF TRANSPORTATION DIVISION OF TRAILS & WATERWAYS FROM

LAND DESCRIPTION
 LEASE NO. H-06066
 STATE OF MINNESOTA - DEPARTMENT OF TRANSPORTATION
 TO
 STATE OF MINNESOTA - DEPARTMENT OF NATURAL RESOURCES (DIVISION OF TRAILS & WATERWAYS)
 The easterly 220 feet of the southerly 700 feet of the Southwest Quarter of the Southwest Quarter of Section 13, Township 137 North, Range 32 West;
 The westerly 850 feet of the southerly 700 feet of the Southeast Quarter of the Southwest Quarter of Section 13, Township 137 North, Range 32 West; containing 14.00 acres, more or less.

RECEIVED
 #5256
 FEB 28 2011
 CASS COUNTY SURVEYOR

NOTE:
 Orientation for this project was established using GPS RTK from MNDOT Control Stations "LAKE MNDT" and "DER MNDT".
 The coordinate system is Cass County South Zone, NAD 83, 96 ADJ.

I HEREBY CERTIFY THAT THIS SURVEY, PLAN, OR REPORT WAS PREPARED BY ME OR UNDER MY DIRECT SUPERVISION AND THAT I AM A DULY LICENSED LAND SURVEYOR UNDER THE LAWS OF THE STATE OF MINNESOTA

John D. Walker
 DATE: 10/20/2009 LIC. NO. 16098

DIVISION OF LANDS AND MINERALS
 Survey: OCTOBER 2009-OCTOBER 2009
 P.L. ADDRESS: JANUARY 2009
 Drawn: J.L. FLEISHER
 Checked: J.D. WALKER
 Next Datum: NAD 83, 96 ADJ. | Vert Datum:
 Latest Revision: | Revised By:
 Ref. Dwg.:

MINNESOTA DEPARTMENT OF NATURAL RESOURCES
 DIVISION OF TRAILS & WATERWAYS
 LEASE MAP
FOOTHILLS STATE FOREST
 CASS COUNTY NEAR LEADER

Sec. 13 T. 137 N. R. 32 W.
 597 SFT00019.00.00.01

This is not an OFFICIAL copy unless this stamp appears in RED

DRAFT