

Certificate of Survey

Part of the Southeast Quarter of the Southeast Quarter,
Section 8, Township 139 North, Range 28 West,
Cass County, Minnesota.

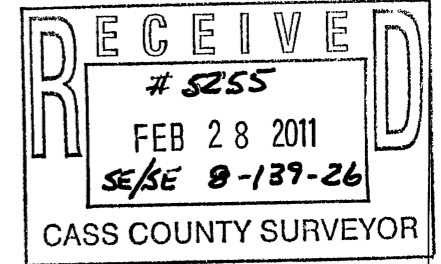

Legal Description (Provided by client):

The Northerly 18 acres lying westerly of the East 66.00 feet of the Southeast Quarter of the Southeast Quarter of Section 8, Township 139 North, Range 28 West, Cass County, Minnesota.

Surveyor's Note:

No deeds, title opinion, title commitment or other title documentation was provided to this surveyor. This survey was based on record information provided by the Cass County Auditor.

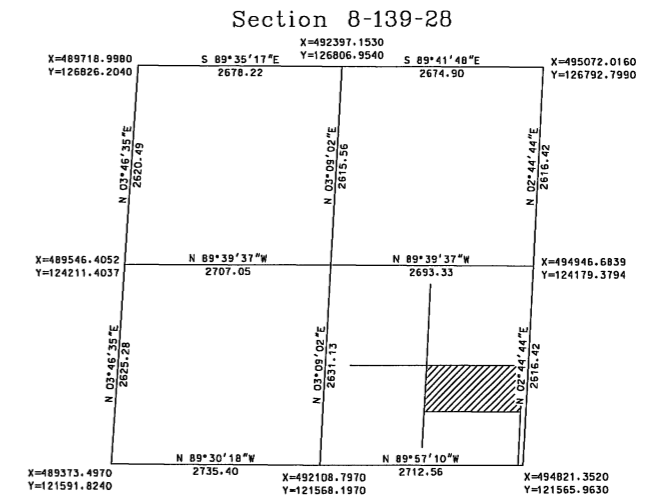

● Indicates iron monument found
○ Indicates iron monument set, marked RLS 42619
Orientation of this bearing system is the North American Datum of 1983.

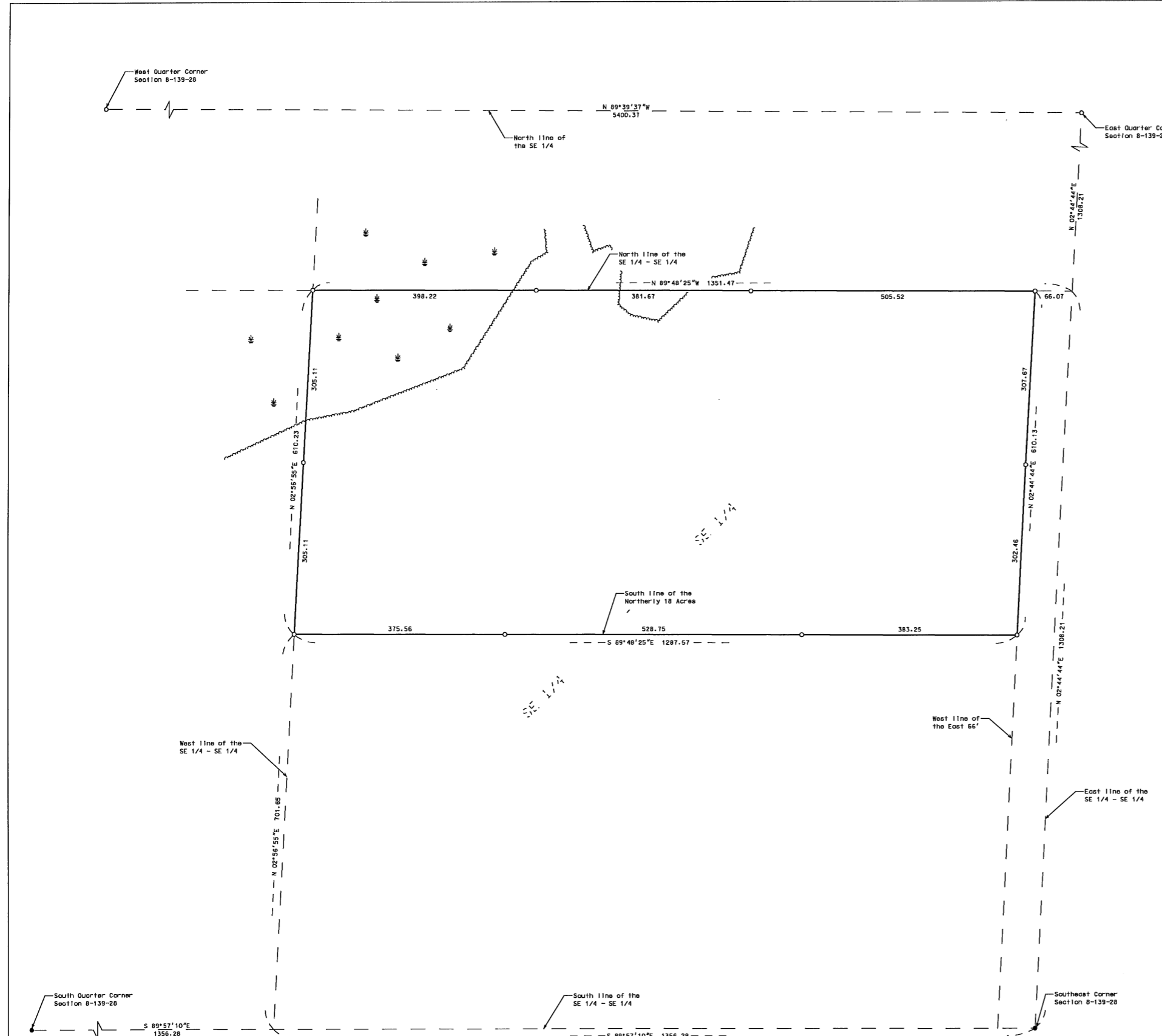
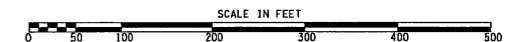

No.	Date	REVISIONS

Client Name: MORRIS GASOW
 Survey By: MS
 Drawn By: KW
 Checked By: JL
 I HEREBY CERTIFY THAT THIS PLAN, SURVEY, OR REPORT WAS PREPARED BY ME OR UNDER MY DIRECT SUPERVISION AND THAT I AM A DULY REGISTERED LAND SURVEYOR UNDER THE LAWS OF THE STATE OF MINNESOTA.
 Signature: *Jonathan Lee* Date: 4/03/06
 Jarrett M. Lee, MN License No. 42619

KLD
 KRAMER LEAS DELEO
 SURVEYING • ENGINEERING • PLANNING
 BAXTER ST. CLOUD WALKER

PROJECT NO. GASD0501