

TO THE BOARD OF COUNTY COMMISSIONERS

of the town of Moose Lake

OF THE COUNTY OF Boas MINNESOTA:

The undersigned, Wm. H. Hallett having been employed

by a Committee of your Board to make a survey of 2 Road in said township

would report that the following is a correct survey thereof, as made

by me under their direction, to-wit:

TOWNSHIP—136—North—RANGE NO. 31—W-5-P Mer. P. M.

EXHIBIT "A."

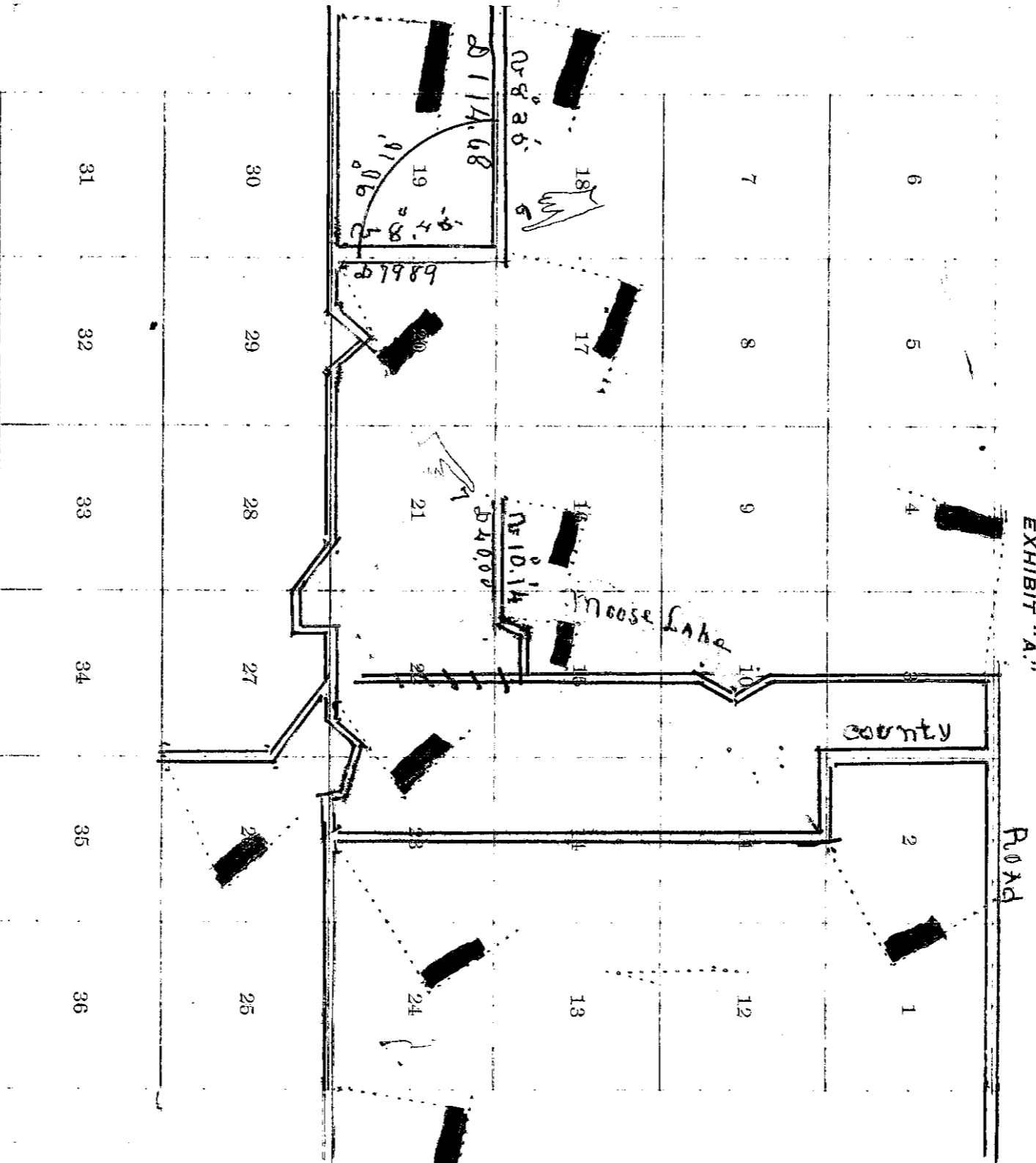

I hereby certify That the above is a correct copy of the survey of 2 rd new

Road number 689 which was made Oct 5 1903
by direction of Pat Kelly and Jimmy Tompkins Committee
appointed by the Board for that purpose, and that the above plat, marked Exhibit "A," is a correct plat of said road and
survey thereof.

Dated at Moose Lake this 5 day of

October A. D. 1903 Wm. H. Hallett SURVEYOR.

Surveyor's Report on Petition for ~~County~~ ^{Township} Road.

Town of ~~Moscow~~ ^{Cass}
County of Cass

For 2 new roads
From ^{corner} NW Sec. 19 T. 136 R. 31
To ^{SE corner} SE Sec. 19 T. 136 R. 31

^{and} corner 15, 16, 21 & 22 to quarter post of S 16 and 21 town 136, R 31

Filed the 19 day of Oct A. D. 1903

L. E. Gussak
County Auditor.

By _____ Deputy.