

The West Fifteen Acres of
 Gov Lot 2, Sec 9, T134N R29W
 Cass Co Minn

Note: All outside boundary lines
 of this "15 Acres" are fixed by original
 land owners and cannot be changed.

The Earl R Nelson First and Second
 tracts and the R.D. Conklin
 tract are accurately surveyed
 and cannot be changed.

The balance of the tracts belong
 to Mrs Florence Fritch Winner
 and may be re-arranged
 or abandoned

Surveyed By
 John W. Curo Dennis Minn
 1931-1932.

Scale: 1 inch = 100. FT

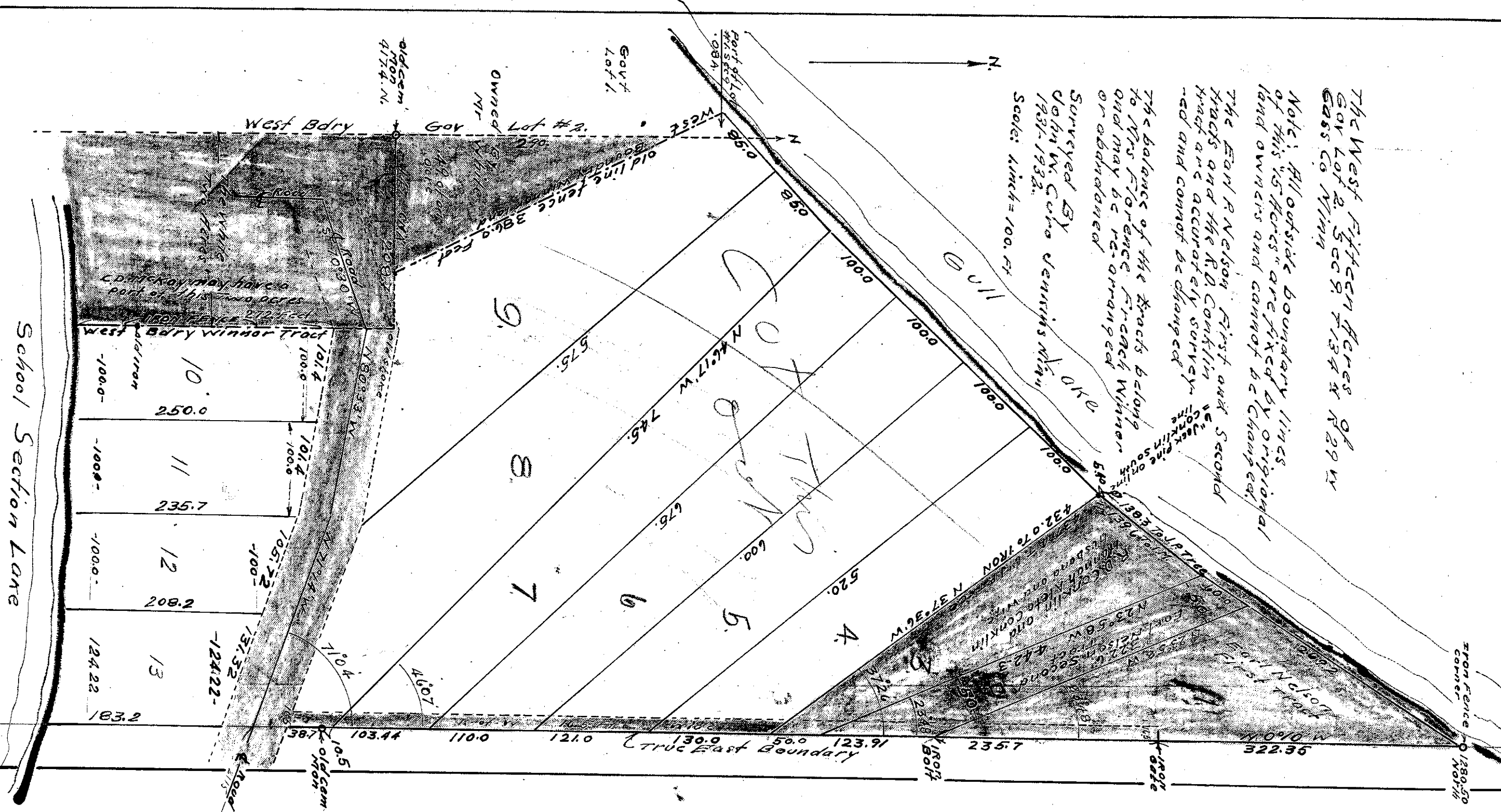

Nelson Winson

School Section Lane

