

**PLAT OF SURVEY**  
 OF GOVT LOT 5, PART OF GOVT  
 LOT 4 & PART OF GOVT LOT 6  
 & PART OF GOVT LOT 7 AND  
 PART OF SW 1/4 - NE 1/4, SEC 22,  
 T 139 N, R 30 W

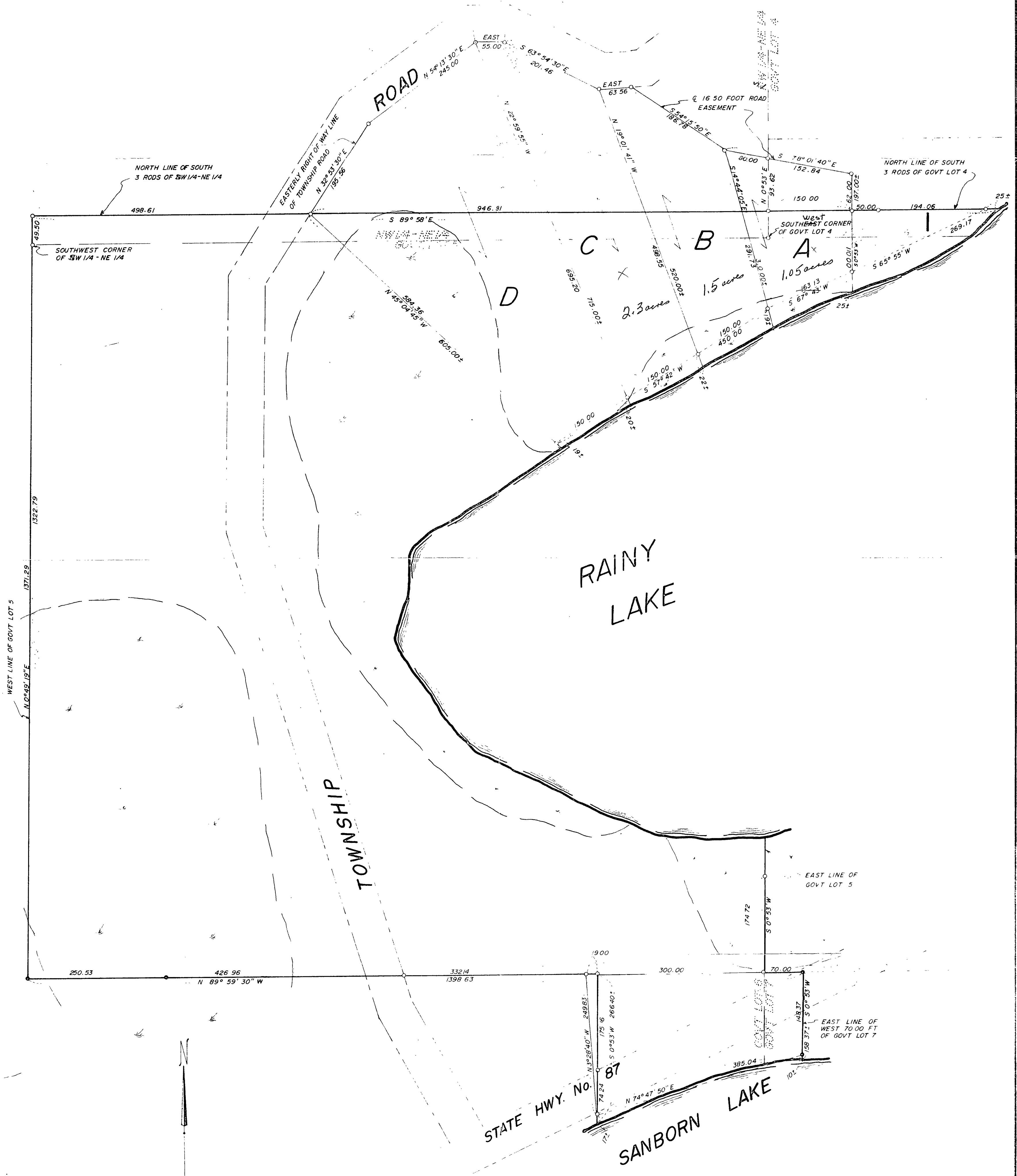

SCALE 1" = 100'  
 BEARINGS ASSUMED  
 ● IRON MON IN PLACE  
 ○ 1/2" IRON PIPE MON STAMPED  
 11395 ESTABLISHED  
 ⚡ LOW WET AREA

I hereby certify that this survey, plan, or report was prepared by me or under my direct supervision and that I am a duly Registered Land Surveyor under the laws of the State of Minnesota.  
 Walter E. Luss  
 DATE 5-12-77 REG No 11395

22-139-30

675-6697