

CERTIFICATE OF SURVEY

PART OF GOV'T. LOT 1, SEC. 22, T. 139 N., R. 30 W.
AND PART OF GOV'T. LOT 4, SEC. 21, T. 139 N., R. 30 W.
CASS COUNTY, MINNESOTA

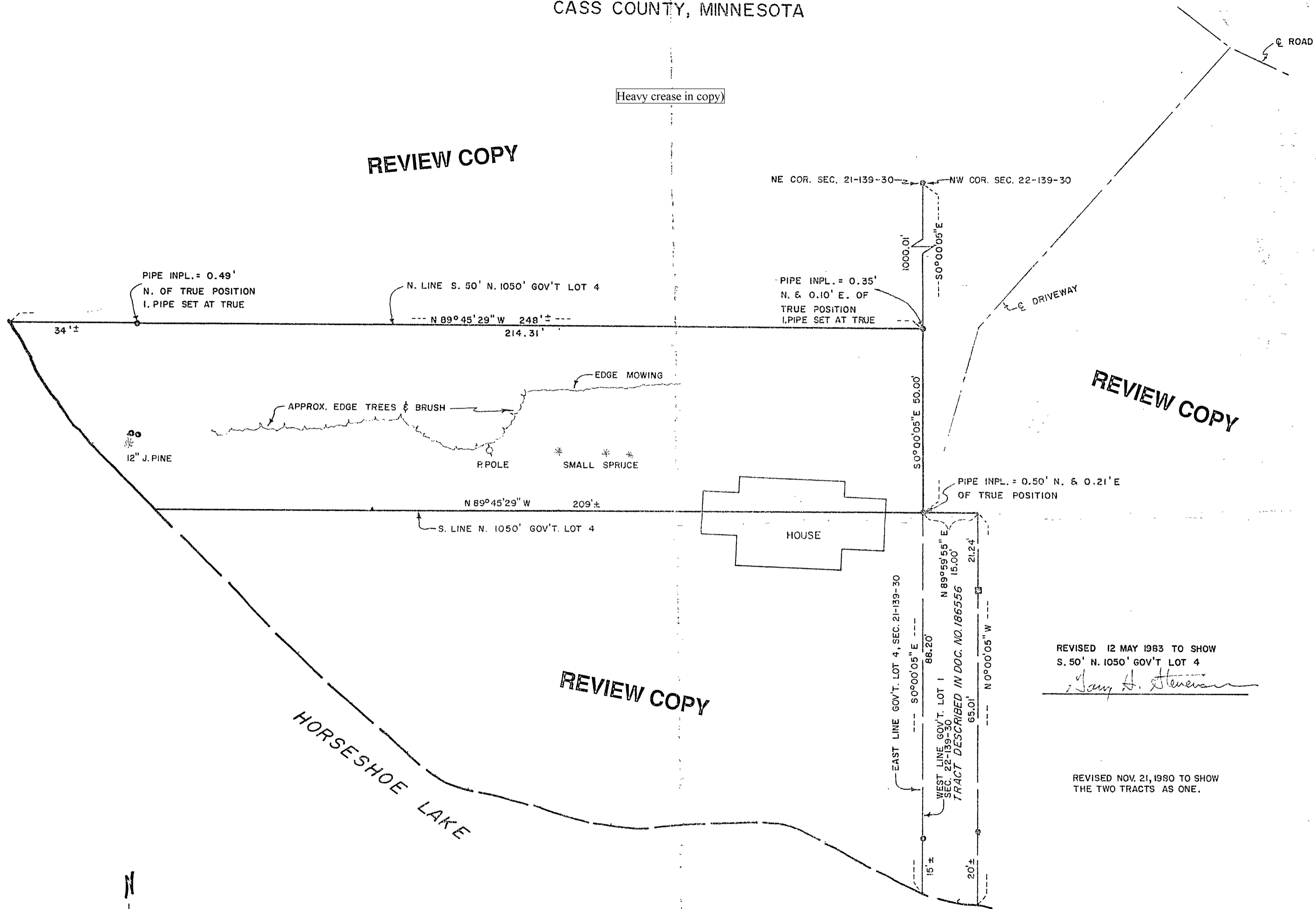

Heavy crease in copy

REVIEW COPY

REVIEW COPY

REVIEW COPY

REVISED 12 MAY 1983 TO SHOW
S. 50' N. 1050' GOV'T LOT 4

Gary H. Stevenson

REVISED NOV. 21, 1980 TO SHOW
THE TWO TRACTS AS ONE.

SCALE: 1 INCH = 20 FEET

- = IRON MON. FOUND INPL.
- = ANGLE IRON FOUND INPL.

ORIENTATION OF THIS BEARING
SYSTEM IS ASSUMED

I hereby certify that this survey, plan, or
report was prepared by me or under my direct
supervision and that I am a duly Registered
Land Surveyor under the laws of the State
of Minnesota.

Gary H. Stevenson
Date: Oct. 3, 1980 Reg. No. 12084

SURVEY BY:
GARY STEVENSON & ASSOCIATES, INC.
LAND SURVEYING & CONSULTING ENGINEERING
BOX 292 WALKER, MINNESOTA 218-547-1296

SURVEY FOR:
THOMAS CARROLL

FILE NO: 888