

PLAT OF SURVEY

PART OF GOV'T. LOT 3, SEC. 34, T. 140 N., R. 30 W.

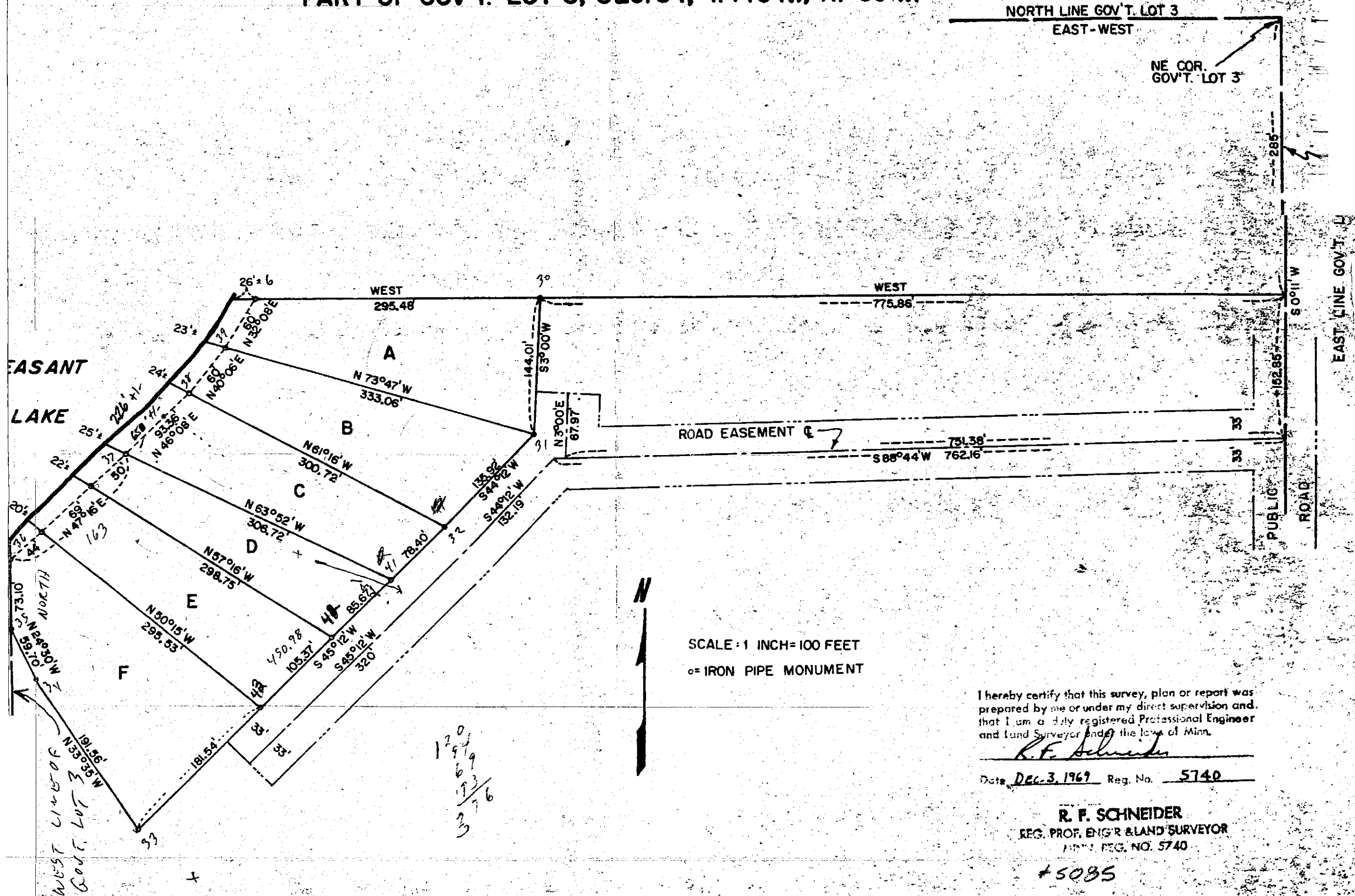

12
9
6
9
3
3
7
6

I hereby certify that this survey, plan or report was prepared by me or under my direct supervision and that I am a duly registered Professional Engineer and Land Surveyor under the laws of Minn.

R. F. Schneider

Date Dec. 3, 1969 Reg. No. 5740

R. F. SCHNEIDER
REG. PROF. ENGR & LAND SURVEYOR
MINN. REG. NO. 5740

#5085